KLAES Jobs Newsletter

Kerry Local Area Employment Service (KLAES) is committed to providing intensive and tailored Employment Assistance and Advice Supports to our Clients, Employers, Stakeholders and members of the public at all times. We act with the highest standards of quality, integrity and respect, and seek to continuously improve our service to maximise progression for service users.

9th May 2024

North Kerry Edition

Listowel	Castleisland	Tralee	Dingle
Kerry Local Area Employment Service NEWKD 20 Upper William Street, Listowel, Co. Kerry V31 TR68	Kerry Local Area Employment Service NEWKD 44 Main St, Castleisland, Co. Kerry V92 DT96	Kerry Local Area Employment Service NEWKD Áras an Phobail, Croílár na Mistéalach, Dean's Lane, Tralee, Co. Kerry V92 CRW8	Kerry Local Area Employment Service NEWKD 2 Cooleen Business Centre, Dingle, Co. Kerry V92 R9CR
068 - 23429	066 -714 2576	066 -718 0190	066 -7142788

066 - 7180190

KLAESINFO@NEWKD.IE

WWW.NEWKD.IE

NEWKD EMPLOYMENT SUPPORTS

NEWKD EMPLOYMENT SUPPORTS

NEWKD North, East and West Kerry Development Forbairt Chiarraí Thuaidh, Thoir agus Thiar

Intreo Partner

Index

Tralee area vacancies ----------page 3 to 16

Castleisland area vacancies ----------page 17 to 18

Listowel area vacancies ----------page 19 to 21

Dingle area vacancies----------page 21 to 22

Other locations vacancies ----------page 22 to 35

Apprenticeships ----------page 36 to 38

WPEP ----------page 39

Jobs Plus ----------page 40

CE Schemes ----------page 41 to 48

Other Information ----------page 49 to 59

Kerry Local Area
Employment Service
(KLAES)

Intreo Partner

Kerry Local Area Employment Service (KLAES) provides support to businesses and employers by providing FREE vacancy Advertising Service.

We offer FREE vacancy advertising:

- To our clients
- To all other NEWKD programmes and their clients
- In our weekly Jobs Newsletter
- On our Facebook page
- On our Instagram page
- On our Website

We look forward to continuing to support businesses and employers in our community on their recruitment journey as part of a new Kerry Local Area Employment Service (KLAES).

www.newkd.ie
klaesinfo@newkd.ie
066 71 80190

An Roinn Coimirce Sóisialaí
Department of Social Protection

Intreo | Partner

JOB VACANCIES

Tralee Area Vacancies

KERRY RAPE & SEXUAL ABUSE CENTRE

Vacancy For Chief Executive (CE) (Full-time - Permanent role)

Kerry Rape & Sexual Abuse Centre (KRSAC) works for the protection of women, men, and children from all forms of sexual violence and abuse. It primarily supports survivors of sexual abuse and violence through free, confidential, and non-judgmental information, support and counselling. Our service delivery includes: professional counselling; Garda and court accompaniment; advice & support to both survivors, and their supporters. KRSAC is a member of Rape Crisis Network Ireland (RCNI).

The Chief Executive will report directly to the Chairperson and the Board of Directors. They will be responsible for delivering on the vision, mission and strategic plan of KRSAC. They will also oversee the development and implementation of the organisation's programmes and services on behalf of the Board.

A full job description is available on request -email KerryRapeCrisis@krsac.com

To Apply:

- Submit a CV accompanied by a personal statement to- Manager@krsac.com
- Closing date: 27/05 /2024
- For further information, contact: Vera O'Leary -Manager@krsac.com

It is anticipated that the successful candidate will take up the role on the 7th October 2024

Employer	Fenit Fruit and Veg
Vacancy	**Bookkeeper** - Part Time (Maternity Leave Cover)
Description & Application Details	https://ie.indeed.com/viewjob?jk=af1d32d1df4b13ab

Employer	O'Neill & Brennan
Vacancy	**Shuttering Carpenter**
Description & Application Details	https://ie.indeed.com/viewjob?jk=7836cbe06302b117

Employer	Ard-Ri Group
Vacancy	**General Operative**
Description & Application Details	https://ie.indeed.com/viewjob?jk=84800ec0d98522af
Vacancy	**Sales Person**
Description & Application Details	https://ie.indeed.com/viewjob?jk=9651f029c416db1b

Employer	McCauley Health and Beauty Pharmacy
Vacancy	**Cosmetic Sales Assistant**
Description & Application Details	https://ie.indeed.com/viewjob?jk=5b69d653b28ed535
Vacancy	**Support Pharmacist**
Description & Application Details	https://ie.indeed.com/viewjob?jk=f17fcfa29ccbc58c&tk=1ht9cvb6bjv6o87d&from=serp&vjs=3

Employer	Peter Mark
Vacancy	**Salon Manager**
Description & Application Details	https://ie.indeed.com/viewjob?jk=df97b85cfbef3a36

Tralee Bay Wetlands Eco & Activity Park

are currently recruiting the position of;

Outdoor Climbing Instructor & Activity Leader

(seasonal position)

Outdoor Climbing Wall

This is a seasonal position and the successful application will work in both the Outdoor Climbing Area delivering supervised Climbing Sessions to children & adults and will also be working in the zorbing arena of the activity lake. Tralee Bay Wetlands Eco & Activity Park is a busy visitor destination and is open daily 7 days per week. This is seasonal post. As the centre is a 7-day week operation, it will require and involve work during some evenings, weekends and public holidays to meet the needs of the post. Each Candidate must be 18years or over. Each candidate must be of good character. Each candidate shall be in a state of health such as would indicate a reasonable prospect of ability to render regular and efficient service. **Must Hold a Climbing Wall Instructor Qualification / SPA or higher qualification**. Candidates with a recognised qualification referred to at above, must have at **satisfactory and relevant work experience** in a related field. Belay experience strongly preferred. Valid First Aid Certification. Successful candidate will possess good inter-personal and communication skills and demonstrate an ability to work as part of a team. **Please note:** The applicant will be required to complete and return a Garda Vetting form should they come under consideration for appointment.

How to Apply. If you feel you have the relevant skill set and qualifications for this post please sent your most recent CV together with a cover letter to the manager.

Postal Address: Centre Manager, Tralee Bay Wetlands, Ballyard Road, Tralee, Co Kerry.

Email info@traleebaywetlands.org /manager@traleebaywetlands.org

Employer	Specsavers
Vacancy	**Optometrist**
Description & Application Details	https://join.specsavers.com/uk/position/tralee-ireland-73283/
Vacancy	**Dispensing Optician**
Description & Application Details	https://join.specsavers.com/uk/position/tralee-ireland-73284/

Employer	Kellihers Garage
Vacancy	**Bookkeeper**
Description & Application Details	Hours – approximately 25 per week, 5 weekdays. Admin role – bookkeeping – debtors/creditors/day sales reconciliation/ computer skills. **To apply send CV to bridgetwalsh@kellihers.ie**

Employer	Evolution Tralee
Vacancy	**Personal Trainer**
Description & Application Details	https://ie.indeed.com/viewjob?jk=86c145d11ccbc711

Employer	Higgins Waste & Recycling Services
Vacancy	**HGV Truck Driver**
Description & Application Details	https://ie.indeed.com/viewjob?jk=9e9a3634351c6526

Employer	The Ashe Hotel
Vacancy	**Commis Pastry Chef**
Description & Application Details	https://ie.indeed.com/viewjob?cmp=The-Ashe-Hotel-%2526-The-Manor-West-Hotel&t=Pastry+Cook&jk=898a1b96e6a5f8fd&q=commis+pastry+chef&xpse=SoAA67I3BpgO_9x87p0LbzkdCdPP&xfps=a85dcd07-31f5-41ad-8aab-0ac2beb29998&xkcb=SoAB67M3BpgPYYxZTx0LbzkdCdPP&vjs=3
Vacancy	**Breakfast Chef**
Description & Application Details	https://ie.indeed.com/viewjob?jk=980c966cc791b448&q=breakfast+chef&l=Tralee%2C+County+Kerry&tk=1ht9jrqobgB38800&from=web&advn=9428512817169508&adid=430105473&ad=-6NYlbfkN0AqPvdOSA_XA7gwk1UMTcSrKimYPwo9CMbjGuCWJOsxNrIaSIA8rRyfrfK7qZQjGQXnYgDnEICJSDiKYBp3Ebs3KrCeZl50ErV15kmiCjo7CzIAINtNN3RV-QxxXeXszaPrMiE3SOvbBWatBUhzzPrI2mQjezQltqzn9UPar3I1X_JZ2WKdzMCASg2794mWV8EH_7hAnhQFEgzpxdF4l7gv8etD5rzwJYZZQ1Q8kPbBAQx7WQS28Wx1BoxXNSCjdr11fwX4cYcUF_tS_ra12khk8txd3KI0JWZ1tTCk2WcAt6nGaYKWgGwD-kM-MIPT2dAFYmfx6wqR6r7dydSKPxVfTP-WvSwqetOd-0V26wC3qa5cmv4h5JyI52JW70SUO8cdepLvAYrCS4t1JH_zxlJOSfnXuWo68MZUbrHazJRF7wOC_rgBOGRZqh8iXQYD_pXlwB9G7wcm8SlkO5yMLASAWEzKXnJiE6v8FoMl_FZO8l7Hl7x1y1w0P&pub=4a1b367933fd867b190727952f68dceb&camk=nUmJqO2E8rJAY9-6k7SRw%3D%3D&xkcb=SoDB6_M38pvghIOyY0LbzkdCdPP&xpse=SoCn6_I3BpvgFiwHjJ0IlbzkdCdPP&xfps=9582ce4c-5978-4f2e-b431-8de0f06b9b38&vjs=3
Vacancy	**Bartender with mixology**
Description & Application Details	https://ie.indeed.com/viewjob?jk=dec36e59987c13fa&l=Tralee%2C+County+Kerry&tk=1ht9ctq15q8k85i&from=web&advn=9428512817169508&adid=430367799&ad=-6NYlbfkN0AqPvdOSA_XA7gwk1UMTcSrKimYPwo9CMbjGuCWJOsxNrIaSIA8rRyf_bpdzK0S_wPVh83VxvjPn6wu39c8NzqgIMhm_U-6nPeOnPGWJ2PO1odb7ZEe84fsLmrpEhzSTX1U76H7fwQ_ava9E9D3NoOmtl-dzIJe6DEgz_z1LvqvD5srVq2vTL544z_UJW2sCs74VCxwb7-fs1a11BkCzqx8iJ_kgM7a9Whq0J94cTr5IJGxBIEzdRoxF_CjzR7BA8VJnJhaNxF9hK8jo_Gn92267t7XV2TJMSrG_47LuFw7aDDB-FTI2JouccWL3fzNXUKWCj7I0KF4XNZeMmGBYMtJu7TRwTEmRWIBMO-oq2m_YJNHOn4RqaJaIU77WPTvHagvDKDEDzLwLqED1.mnYOgFTDN23JjNicF3xnJf6L4V42H3RJjB_cKZPX_74uUcDcwbel-PXU5dVrSOhO5xAHcncpJ8oF6XUhJYYHQs5odBWCKdVyBAajzgjzc51pJH-cKMk3D8pub=4a1b367933fd867b190727952f68dceb&camk=nUmJqO2E8rnRaOAJoVBXUgK3DN3D&xkcb=SoAJ6_M38pR4qnR8p0IbzkdCdPP&xpse=SoCw6_I3BpR3pQSFkx0IbzkdCdPP&xfps=9189c2f5-7500-43d8-ba21-6aff567e0fde&vjs=3
Vacancy	**Guest Services Porter / Day Porter**
Description & Application Details	https://ie.indeed.com/viewjob?jk=6233017b13dd28bb
Vacancy	**Front Desk Receptionist**
Description & Application Details	https://ie.indeed.com/viewjob?jk=85fa1e17292e239a
Vacancy	**Chef de Partie**
Description & Application Details	https://ie.indeed.com/viewjob?jk=2bb14a07fe2c3a6f1&q=chef+de+partie&l=Tralee%2C+County+Kerry&tk=1hsd2cd9rcjv5b800&from=web&advn=9428512817169508&adid=428273857&ad=-6NYlbfkN0AqPvdOSA_XA7gwk1UMTcSrKimYPwo9CMbjGuCWJOsxNkwwmbwPsIHSlnXke8YTtIsKcQBOXKDIVn9MM_0ZQwIs2NUu-tE126LJyWO_LBvKvtYWRk5dwJS3FHHinUvaCxVPLxJRm1gSZxARdo6GOeJ6iD90mRqzTrZnZ3ujjSLln4nPaksh6a_1da86Y-emsgSmIJ8fvDJIZpRyy5WkfBeHD_r4EfUz_pnZCRvOQzqFERDnTeqAu18qQHoTjuOeXQqFqlN7mPzeGLS5E6eTTkipm8KGyQewuOUpybfsG45w45DERs5W6dLZyBWpXsrv-QxKDWJ3tVLe0c43qaQV11GKlZYSRBXYazQSk5d8Y2OA_g-0CREJTEwrUx6J38kkauNAJcJeRluhZN9mQaSiD4qPvbTMnl-1AtxTTlWCA2VnsDnZhego WxbyXXeiy6Rwi-4NZCwqzBb3WawUI0n77vmcqfvCk-g9-V1d5nJtmea6cNJksbWGyABl&pub=4a1b367933fd867b190727952f68dceb&camk=4HOcmqOL-YrDRUuJ3RA_Vg%3D%3D&xkcb=SoBw6_M38NM65BgP3b0IbzkdCdPP&xpse=SoBw6_I3BNM4_Sw2h0IbzkdCdPP&xfps=f0755bad-1068-49bf-97cd-d283c1858fcb&vjs=3

Employer	Clounalour Medical Centre
Vacancy	**Practice Nurse**
Description & Application Details	https://ie.indeed.com/viewjob?jk=8b9ac8b33c5f57a1

Employer	The Grand Hotel Tralee
Vacancy	**Receptionist**
Description & Application Details	https://ie.indeed.com/viewjob?jk=2ffb6d4d1e95eb49

Employer	Bon Secours Hospital Tralee
Vacancy	**Consultant Dermatologist**
Description & Application Details	https://wd5.myworkdaysite.com/en-US/recruiting/easyservice/bon_secours_careers/job/Bon-Secours-Hospital-Tralee/Consultant-Dermatologist_R199159?locations=a5b92b28f68b0100a8d961f1e3ee0000
Vacancy	**Pharmacist**
Description & Application Details	https://wd5.myworkdaysite.com/en-US/recruiting/easyservice/bon_secours_careers/job/Bon-Secours-Hospital-Tralee/Pharmacist_R199428?locations=a5b92b28f68b0100a8d961f1e3ee0000
Vacancy	**Deputy Administration Lead**
Description & Application Details	https://wd5.myworkdaysite.com/en-US/recruiting/easyservice/bon_secours_careers/job/Bon-Secours-Hospital-Tralee/Deputy-Administration-Lead_R200043?locations=a5b92b28f68b0100a8d961f1e3ee0000

Employer	Truffle Honey
Vacancy	**Chef de Partie**
Description & Application Details	https://ie.indeed.com/viewjob?jk=ccc3072415f989fc&q=chef+de+partie&l=Tralee%2C+County+Kerry&tk=1hsd2d9rcjv5b800&from=web&advn=5124833927066804&adid=426409901&ad=-6NYlbfkN0CzmByUB9JShO_U6AkctQbHDvScPpbg-PnkIofDdlGtxxcYuBpSc5mPZAmtFFr5eVCVTqY-WoQbZ5m4zkskrZZo8VP7QG5-Pc4XNekpwbyEwKuDoUvPJxD5z240CtbvtCLn4GD_08gpLTvQmNusWThzdAV2AOvIeafbLeMXdLcAGlpGw4vQuYlk3Q2zJ05Ka2h4y7kKBRpDPsL0FU0hEZc9RPfQjOxt8mkgJlV_IlB45Avu_PH3Ud6AcMkRLyMgMRuD5BrSCqn9NXSWSr4x4DLE1-zxTQAwN7e0pJLCV1W_idkJ0A1hUmfc3MeSqSbMJ0pcaCC_ITFHr5M3T9G4DC_qbWSpbjSciA9hB5yoQQcieqprbSqPCGphe0oRutMRBJBZu94LUosB52JZdaAUFDfJ9B6xxSqXAYzkYbA1Do1MERbVOw5wTwYZx7I65KJxtp51TQ-NkdJIP9OOv6hX7Evb9It1xIT_EKlpIyM5UxNTbQ2u-RfvkyX&gub=4a1b367933fd867b19b072952f68dceb&camk=6HCcmqOLYrB-JmlCJOJWdq%3D%3D&xkcb=SoDE6_M3BNM63BgP3b0KbzkdCdPP&xpse=SoA-6_I3BNM3hpAIz0IbzkdCdPP&xfps=5b7f1e3f-b1db-4d8D-a865-41250323e642&vjs=3

Employer	Manor West Hotel Spa & Leisure Club
Vacancy	**Night Porter**
Description & Application Details	https://ie.indeed.com/viewjob?jk=bc0e9b99966641cf

Employer	TK Maxx
Vacancy	**Loss Prevention Advisor**
Description & Application Details	https://jobs.tjx.com/global/en/job/2242553/Loss-Prevention-Advisor

Employer	Life Style Sports
Vacancy	**Team Manager**
Description & Application Details	https://ie.indeed.com/viewjob?jk=81f39b182e0465e9

Employer	Moyderwell Pharmacy
Vacancy	**Pharmacy Support Staff - OTC / Ecommerce**
Description & Application Details	https://ie.indeed.com/viewjob?jk=1f6be1f1d43fe096&l=Tralee%2C+County+Kerry&tk=1hr9ctg15ig8k85i&from=web&advn=6168647981137907&adid=430274932&ad=-6NYlbfkN0D7k8T6to1nnJHEFkDoWp63I_rCI0kat5ghtxPLl7dOlagraJwSBrsz3C9Fa9gJNBEmAZ6knHeBeqJFhkCLZT252IBwJhBZWwYxDRZsJa-xZSo7k1Br_5LITBiamJWCEeNpYIsQk5Kmpo4ZC9ZBV1Lu7Bg8hugqdtotctLkJ0XbNPvBrWAAN_DLGwywymJZCuBEvjxdc_Itcg-MHr4Ec5cq738gaZYvaZay4wdN_cFw-Vr7a8cPGI3DvS8jfG4RPfbeMH2iPvBTDBxdJHBCKS19ESmWrOmLW0TB14sq_0WNWXwgF-IBCaxKOqAOBpTmhdnKJSes-y-AhWzuPNJlmxW79WIMOJVvQtDMlK_ornR505JiEz2m_K3-e-pgkdehJTZnw9I4ZiQzf7MyniKJ-3_hUB4lg8hSu8bxCM1tUcXeAHJ9AVe2kMTBX5ZBuzJSdZzaR91FEhdcLO1J2Gq03yWxuFl_guQgGx_aJuBCntJCFzFW4NV8BsP&pub=4a1b367933fd867b19b072952f68dceb&camk=mUmJqO2E8rgbKTSaDr9yTw%3D%3D&xkcb=SoBU6_M3BpR4naR8BpDCbzkdCdPP&xpse=SoAg6_I3BpR1Gu5naRDIbzkdCdPP&xfps=5ce439f9-5bcb-457e-9815-b8eef19106ba&vjs=3
Vacancy	**Pharmacy Technician**
Description & Application Details	https://ie.indeed.com/viewjob?jk=244a42e19d5ead07

Employer	ASFM Ltd
Vacancy	**Caretaker**
Description & Application Details	https://ie.indeed.com/viewjob?jk=4d905a528d602942&l=Tralee%2C+County+Kerry&tk=1hr9dveh(tvh83I&from=web&advn=8132089583774328&adid=430038716&ad=-6NYlbfkN0CKR_NMMgT_JAFCIGPig7a_iBtBquHm2DQMAe_gZfeCDVQJ6cwMyJRH4a023c7fyynrjOJTgTKC6ECD0PaWec7bxvzh6dMoW3VpFBBAoK6C-Z9dSW9mTrccdGTwqpak752wNmWvE3RRcIBZw4lXnIFezKSJiTIzmVFG_StMpmlj1utpAoCHdxwkRnvXaXdvO9ra6-aapX7fMWg3sOQMBkZnAs5aaGgccVxJfbL9Bed5fSn7BhFYXX4Qlieq3-jTzrrBK0FwCc3L-dGJG8JBdDQ2oQSq-D63fPDvzKHao2TUS0Ytma52eblh--5ZCxVfbJKcZLv2fK3gEwqBEs7qbXJrlCHSJHOG3eDJkyDQ-KiC2IFbdPy5GbVkzsJCCo5IdH5LIHcAlO6DxE6hgR1Juy2rEyZ5gtUvhxTJ_AK8XMJ2MWRR2bffJgbzouuH5FXGf4UTuKIjFEptfvNJ-T-tIfbX-pWAbRSodaJWmOe62uUNdJYXmf8JiNm6&gub=4a1b367933fd867b19b072952f68dceb&camk=mUmJqO2E8rhGL8dUI_b4ywY%3D%3D&xkcb=SoBy6_M3BpSMKEx8750EbzkdCdPP&xpse=SoAI6_I3BpSGpOAI_T0JbzkdCdPP&xfps=5994816d-b2c2-4f1c-92b2-8aa1c4a37e71&vjs=3

Employer	Sforno Restaurant
Vacancy	**Experience floor staff**
Description & Application Details	https://ie.indeed.com/viewjob?cmp=Sforno-Restaurant&t=Floor+Staff&jk=de1616c400da6967&xpse=SoCr67I3BpSGJ6SFqp0LbzkdCdPP&xfps=7dcbef33-0992-45a5-b070-2829bf260633&xkcb=SoCv67M3BpSMKEx8750EbzkdCdPP&vjs=3

Employer	Paraffin Store
Vacancy	**Sales Assistant**
Description & Application Details	https://ie.indeed.com/viewjob?cmp=Paraffin-Store&t=Sales+Assistant&jk=efcd5b93ddab1775&xpse=SoBb67I3BCtBgdR9Lp0LbzkdCdPP&xfps=595b6dcc-f8b1-4b4a-9584-c0f149d04b38&xkcb=SoDn67M3BCrj172HGZ0NbzkdCdPP&vjs=3

Employer	University Hospital Kerry
Vacancy	**Staff Midwife**
Description & Application Details	https://www.rezoomo.com/job/64402/

Employer	Sheridans Cheesemongers
Vacancy	**Cheesemonger**
Description & Application Details	https://ie.indeed.com/viewjob?jk=a276b1a77d40ebfd

Employer	CH Tralee
Vacancy	**Estee Lauder Beauty Consultant**
Description & Application Details	https://ie.indeed.com/viewjob?cmp=CH-Opticians&t=Beauty+Consultant&jk=259caa5342f8dc8b&xpse=SoDT67I3Czbj4MQHsB0LbzkdCdPP&xfps=27db6281-0382-45a0-9c36-0ee7a72e83dd&xkcb=SoAb67M3CzYmA2SSwR0ibzkdCdPP&vjs=3
Vacancy	**Warehouse Manager**
Description & Application Details	https://ie.indeed.com/viewjob?jk=fb9b2557d46d4831

Employer	TLI
Vacancy	**Health & Safety Officer**
Description & Application Details	https://ask-hr.my.salesforce-sites.com/recruit/fRecruit__ApplyJob?vacancyNo=VN2073

Vacancy	**CAD Technician**
Description & Application Details	https://ask-hr.my.salesforce-sites.com/recruit/fRecruit__ApplyJob?vacancyNo=VN2081
Vacancy	**Design Technician**
Description & Application Details	https://ask-hr.my.salesforce-sites.com/recruit/fRecruit__ApplyJob?vacancyNo=VN1998

Employer	Ballygarry Estate, Hotel & Spa Limited
Vacancy	**Bar Supervisor**
Description & Application Details	https://ie.indeed.com/viewjob?jk=57c24da7246395a0&tk=1hpbgk24qlgbl801&from=serp&vjs=3
Vacancy	**Food & Beverage Assistant**
Description & Application Details	https://ie.indeed.com/viewjob?jk=223dc43a3589e53a&tk=1hpbf75pcmn9p80q&from=serp&vjs=3
Vacancy	**Bartender**
Description & Application Details	https://ie.indeed.com/viewjob?jk=7ab7f3a14da7aa63
Vacancy	**Accommodation Supervisor**
Description & Application Details	https://ie.indeed.com/viewjob?jk=87a2a03f9c13fad6&tk=1hrofeo0qjtt185p&from=serp&vjs=3

Employer	O Sullivan Bathroom Renovations
Vacancy	**Senior Bathroom Sales Executive**
Description & Application Details	https://ie.indeed.com/viewjob?jk=05b0248547e1c4d0

Employer	Annburys Ladies Boutique, Tralee
Vacancy	**Retail Assistant**
Description & Application Details	Permanent Part-time position immediate start. Duties include customer assistance, customer care, cash handling, merchandising, preparation of online and phone orders and maintenance of online shop. Job requirements: Must be able to work as part of a team and flexible with work days as shop is open 6 days a week. Retail experience would be an advantage especially in a clothing retailers. **Apply by CV to danny@annburys.com. Closing date: 14th May 2024.**

Employer	Ward Personnel
Vacancy	**Site Foreman/Woman**
Description & Application Details	https://ie.indeed.com/viewjob?cmp=Ward-Personnel&t=Foreman&jk=e776ed2157538e8a&xpse=SoD367I3BCi4d9Rr7R0LbzkdCdPP&xfps=a6626d48-f36d-4370-ac11-24018ea08f66&xkcb=SoB367M3BCi5IHwFjx0JbzkdCdPP&vjs=3

Employer	Aperee Living Tralee
Vacancy	**Health Care Assistant**
Description & Application Details	https://ie.indeed.com/viewjob?jk=3c5e27755fe06465&l=Tralee%2C+County+Kerry&tk=1hr9d2n12kjag800&from=web&advn=1603427601896788&sd=430221270&ad=-6NYBrfkN0D0GFAHirAe2nUEQT27YDX-YY3uLEdGA_1hRK-M3OwK-3JIfI8GwEEVJalr153wmWEPFsnLEDs1JgNCm_DsFsktmwmgdHx66cCStVFWIHhcckiOl9LLGjx4rGO546HunmUlUcevf95L5zBBLc_p1odgCq9_Q8-AJzgerW-Vb4RiFM62FzVsl-a0X6SBIPX5oEu_o-5wxcfLK1gBXrEkUHOwcNYJcVOSqnKuksNFGgsCI1kjMC21efOMwedIAsSCEIMaLIV980-kSJ-I95QJ0kRLk95Hy4bPqKDFqqQE3iILvgZpJ2XEYOaEtenSYnfSodlvb6bBSm4KothhnnuDNLfscdEMJCWqBS1JT1pwYenc39VEIUu5mTgPrePdvNpzQM0wHT3z4xfTN4N8BvLGKM6cdUp1/80eZZJ1fenBUx4Q9g265QfCzUhuIrAmmSmSLahzaJpPE41N7HeSktWJDvdDD0v-EYNVXXSwsJ_rd_J3haEeX_3cWD_wxFowN4-GJDicoN3D&pub=4a1b367933fd867b19b072952f68dceb&camk=nUmJqO2E8rhqJ5vq7KS1Tw%3D%3D&xkcb=SoB46_M3Bp5FPaQFrf20KbzkdCdPP&xpse=SoD56_I3Bp5FrgcCgL0LbzkdCdPP&xfps=69a8bbf4-f55c-46e6-9b34-a18d895682cc&vjs=3

Employer	Teamworx
Vacancy	**Retail Store Manager**
Description & Application Details	https://www.jobs.ie/job/retail-store-manager-tralee/teamworx-job102367494

Employer	Maxi Zoo
Vacancy	**Sales Assistant**
Description & Application Details	https://ie.indeed.com/viewjob?jk=c14c02850619c5aa&tk=1ht9ctq15lg8k85i&from=serp&vjs=3

Employer	Corrib Oil
Vacancy	**Catering Assistant**
Description & Application Details	https://sparcareers.recruitee.com/o/retail-assistant-part-time-flexi-tralee-co-kerry-3
Vacancy	**Artic Truck Driver**
Description & Application Details	https://ie.indeed.com/viewjob?jk=6b197ca774df7d7f&q=DRIVER&l=tralee%2C+county+kerry&tk=1hpgelsSg2id800s&from=web&advn=5867033752311280&sd=428175300&ad=-6NYBrfkN0Beq5-uj74wRlFxwTobZWDGo-SmBGWa3IoLFauhORAhc-kyZnXOsX-dNgzWfqPOYnmX07zJPsioYVf4pPgtd5bA04BDI2WhyO_qHpC7AFCUJAgWG5FrBjcrBYnLZqJk9XW9DnMbRyBIn2vF2MA9J1H6B6AD7hg75UkF-a36mPFyfBvPBKRPBFD5CRcBTXsQV1P61JxKbJ9WCUnY6VjxOyKDJkfyq1XfSet1wHqSWULWXpbYWTEkDJ1DFnsT5CQ4WSSFwLZx7MwIpH7gNFwu3bqcmPPGuE-BEeRtMmT_wHzyKOB3YoqJ70LWfQ_kmrzGWd1DKYfaCOVrFM5Uqv2wEYYs0Jf8UvFC-wB5FcHs7uIONVXAs6Ge-IycEY91MIDqpUVP8N17kWQCtanDlu5ZOLm-aDahivnsEg-fhzlDVEe8FBf8bbecaedkW-gFhqo9D6OEBpF38LSStvGa81vFh2UXZM2A1JlMkGHLIcJRl5g84EMB7FjPFOVIGqU_Kg%3D%3D&pub=4a1b367933fd867b19b072952f68dceb&camk=4HOcmqOLYrDr9x4ZJ2BSJA%3D%3D&xkcb=SoBe6_M3DwVYUhgSqzZJbzkdCdPP&xpse=SoDI6_I3DwV53Ux_Ip0DbzkdCdPP&xfps=bae98bdb-5287-4ccc-8733-18edf7bba05f&vjs=3
Vacancy	**Deli Assistant**

Description & Application Details	https://sparcareers.recruitee.com/o/deli-assistant-part-time-flexi-tralee-co-kerry-2-3
Vacancy	**Zambrero Manager**
Description & Application Details	https://sparcareers.recruitee.com/o/deli-assistant-part-time-flexi-tralee-co-kerry-2-4

Employer	SPAR Tralee (Oak Park)
Vacancy	**Deli Assistant**
Description & Application Details	https://sparcareers.recruitee.com/o/deli-assistant-full-time-4-43
Vacancy	**Shop Assistant**
Description & Application Details	https://sparcareers.recruitee.com/o/shop-assistant-full-time-3-12

Employer	SPAR Express Tralee (Castlemaine Rd)
Vacancy	**Deli Assistant**
Description & Application Details	https://sparcareers.recruitee.com/o/deli-assistant-7-13

Employer	Kerry Group
Vacancy	**Treasury Accountant**
Description & Application Details	https://jobs.kerry.com/job/Tralee-Treasury-Accountant-KY-V92-EH11/1059283301/

Employer	Ireland Walk Hike Bike
Vacancy	**Bike Operations Specialist**
Description & Application Details	https://ie.indeed.com/viewjob?jk=32361a02a12bdbeb

Employer	The Meadowlands Hotel
Vacancy	**Senior Commis Chef**
Description & Application Details	https://ie.indeed.com/viewjob?jk=df92177bb37a9e72&q=commis+chef&l=Tralee%2C+County+Kerry&tk=1hrgl9gqD2i2986e&from=web&advn=2192838361604425&advid=430277159&adid=430277159&ad=-6NYIbfXNJ0BbEDKotbGIDWm7KZuY2WDqVj_Q7ddcFR1Po49XIl_3WmpPbstAf25SxTYE-4z4oUKWoDovKOeuMionq24xO0nYGwC3JytaRQpkohvmTF-cdG_7Y0trm72fCT_dN6jpjCSNQbVQgRZVMzPdyTbfx95bgVX6e1rx-3rs2hWMJFSev32rXfksZDR5eCpS7mDPrcLVKQMJjVD9C6_8ac-qcQH1Ba_epc3TLhS-qCNrJh9gGcMERBc9vWqn1hqmWB3mmRIB8QEdkOVD5eGsLsOaXCsjvwJ_1LKosBXIfYuEwa5PSGOZWPxxOeuyxqpwpwcI7NKfdy01kc5PjpE8aOsYMxsrelypGgpQEQDeI18LDx0L51y8d45QNxdALzKJznrKBiP-NDcOiYF_5GyTcyAKjCbsuOBhdcfUJ73Qs786EekEXkhloTto5uL3nxjr0p7FEWGAhTyjK5o9U4dJXBWJpa71dY4zu2-yIYxK2auQDfhbIr&pub=4a1b367933fd867b19b072952f68dceb&cmkcnt=UmleO2E8rjAfJwPLxPq_Dw%3D%3D&xkcb=SoCX6_M3BghNZNRuY5OCBvbXdCdPP&xpse=SoBaE_J3BpivZjgSE70OBvbXdCdPP&xfpsr=19ad82ac-14c0-471e-8400-e5fb307491858&vjs=3

Employer	Kare Plus
Vacancy	**Health Care Assistant**
Description & Application Details	https://ie.indeed.com/viewjob?jk=ea62a57695ea9bc8&q=healthcare+assistant&l=Tralee%2C+County+Kerry&tk=1hrgicn8hmnbk80v&from=web&advn=5426211050949613&adid=384550774&ad=-6NYIbfkN0Aoq9hwKshH_q8a13TnrxXvUYyGaGC2_yjrcZrEFqe50q3JiCHkaJkPHzdWOdXs97ChStHMryqwbBectKqs5D3Mh1HqXtHgz5yqaAJjbus1mwx6QYLlNaUYYyHQ_uGdKrr5KICJBREyQ4K7oJVZNa1gFNXkOnmdKDqZL_FRsk9PHbvnuvHUXfiejB3ZiLlThu5LZmXWbF5-_xVCqHQPwp6mfIEf6I2dZpzAIoj6ZMlCJuhKv5lHP5Asw6JNH04fRQXycqB4S3VWEcxo31qOkccPws4hH6wQ7mM2wEXS4OS4-qDowWfhA8JUpzNwoqXHbaFsD0r7B4UVtEed3V1mHLcS VZQC3Bb6kYIPHbSqwe4Etn4HyYUh5hWaF-kTmJyCqimFFeW7IGMAkotnKmI88kuSfNTLk4E3z0Tl6wicMza9_kP4nayLB7vXDOu7391H5zJvDCyWHvLeAyZQQ1_vUR_RsZcXmHN56qD6rJ8pMhbzCzTTuG3WsLIrDG1adU%3D&pub=4a1b367933fd867b19b072952f68dceb&cmk=xqnMBGaf-K8kZ-TxQ7aAKQ%3D%3D&xkcb=SoBP6_M3EwcWNnx2QR0AbxkdCdPP&xpse=SoBaB_ITOwtYw7RjqDbxkdCdPP&xfpsr=13a80de6-49ba-4e47-b6cf-55d7c089953f&vjs=3

Employer	Eden Medical Clinic
Vacancy	**Registered Physician (Medical Aesthetics)**
Description & Application Details	https://ie.indeed.com/viewjob?jk=b69b924aa1acb3c0&tk=1hs2mb3f1lgan80g&from=serp&vjs=3

Employer	MyHomecare
Vacancy	**Care Assistant**
Description & Application Details	https://ie.indeed.com/viewjob?jk=522028e43642c4c4&q=healthcare+assistant&l=Tralee%2C+County+Kerry&tk=1hrgicn8hmnbk80v&from=web&advn=4700391767548973&adid=424088730&ad=-6NYIbfkNDC99SuAsfa9_FBTRnhFZtFLh6sSQdOBqIG3xL7zB39kEzdeDHfKdGhNX6Cxs3Dm6nS2PorwXBa39WH9dskm1QXSMERkofGIbR3AQIfvo-mPMvNYgXlaGAXI3-P4BxzHPS1-8-Wem4xK25ocQ8-Imx0ZhTlybK4kSX_QDvazt-tdr6QsAnBoxkLCbaAVdnk_CP9L3ATOGFRFE1Ytq0Sm0VkdaNRBBwaSmoVebOdgYvfB7q3O4apODbJDCzhSuTFG9BjycSq9BmJxcXYuNOMG6FTY6BPDLlR0bFAvSs1BURD3wxeTFoxHqg_3BiopTg7WbJBIEBAyLPBXvBgCr1sLdykhynOsSvcx4zimt1nUOmRB5o-67mRinTg8CaVjsW2y2VWdgcTdxP6PaOsC8buDJi4fFDJlZhrcbd-GPBvULC3_GVFBdZBqzQ4TaM9v12rmaJBAieHJyeMq2JZuXBm9z-bZzX2CdyRvo8MCQBzXKa7HaFECbeGz_qB5VreARHXcWoT9nZ7CIqGEgzWp5&pub=4a1b367933fd867b19b072952f68dceb&cmk=4HOcmqOLYC3SXuYn8HmXg%3D%3D&xkcb=SoB16_M3Cwn9Nnx2QR0GbxkdCdPP&xpse=SoDS6_I3CwtX7NxZZp0JbxkdCdPP&xfpsr=7ca3d846-522a-456b-a8d0-e0b51b4084e8&vjs=3

Employer	RelateCare
Vacancy	**Call Centre Operations Manager**
Description & Application Details	https://ie.indeed.com/viewjob?jk=79cb72059dad8328&tk=1hrgho9t6ojcq854&from=serp&vjs=3

Employer	3D Personnel
Vacancy	**Teleporter Driver**
Description & Application Details	https://ie.indeed.com/viewjob?cmp=3D-Personnel&t=Porter&jk=79ff7ddfd2f288df&q=DRIVER&xpse=SoAG67I3DwV5n6R9AR0LbzkdCdPP&xkcb=SoAe67M3DwVYUhg5qz2IbzkdCdPP&vjs=3

Employer	Osborne Recruitment
Vacancy	**Exam Invigilator/Proctor**
Description & Application Details	https://ie.indeed.com/viewjob?cmp=Osborne-Recruitment&t=Proctor&jk=a3dd92fe7095ac8c&xpse=SoAM67I3D6gEBEWMAB0LbzkdCdPP&xkcb=SoA367M3D6gFaGx9CZ0LbzkdCdPP&vjs=3

Employer	Kirby's Brogue Inn
Vacancy	**Kitchen Porter / Wash Up Staff**
Description & Application Details	https://ie.indeed.com/viewjob?jk=20abbecbe3d3a9e6

Employer	Boots
Vacancy	**Relief Pharmacist**
Description & Application Details	https://www.boots.jobs/jobs/222911br-relief-pharmacist-republic-of-ireland-nationwide-roles-2/

Employer	Aureol Global Connections Limited
Vacancy	**Tilers**
Description & Application Details	https://jobsireland.ie/en-US/job-Details?id=2331835

Employer	Rose Hotel
Vacancy	**Hotel Duty Manager**
Description & Application Details	https://app.occupop.com/shared/job/hotel-duty-manager-8b345
Vacancy	**Spa Therapist**
Description & Application Details	https://app.occupop.com/shared/job/spa-therapist-b6164
Vacancy	**Restaurant Supervisor**
Description & Application Details	https://app.occupop.com/shared/job/restaurant-supervisor-f325b8

Employer	Mounthawk Montessori & Busy Bees Nursery Childcare
Vacancy	**Teacher Vacancies**
Description & Application Details	We are hiring - Teacher Vacancies: Are you passionate about Early Years Education & School Age Childcare? Are you seeking a full or part-time role; Upcoming Full year, Term time only and summer teaching roles will be available with us in our Reggio Emilia Inspired play pods. If this appeals to your sense of adventure and you would like to explore the options available with us, please contact General Manager, Helena Wallace Dowling, 066-7189964 or in writing outlining your area of interest and availability in your Cover Letter along with your CV. All applications will be treated in the strictest confidence. Garda Vetting and reference check will apply. This can be dropped in person or emailed to mounthawkmontessori@gmail.com Quirke's for Quality!

Employer	W A W Construction
Vacancy	**Carpenters, Roofers, Plasters**
Description & Application Details	Requirements: Min 3yrs experience, Safe pass. Manual handling Duties: All aspects of Conservation & Restoration in old buildings, repointing using lime mortar, plastering using internal and external insulation, roofing. In our line of work, we use all natural products. Training will be provided if the right candidate is unfamiliar with these products. Apply to: Michael Griffin, 0873143767, michael.griffin4578@gmail.com

Employer	Cremur Heating Ltd
Vacancy	**Tiler**
Description & Application Details	https://ie.indeed.com/viewjob?jk=a7fbccb0834924cf&q=cremur&tk=1hptieh1c9b1817&from=web&advn=6604251442880600&adid=418858876&ad=-6NYbfkND8Vq2kh4CnLBCnFSKXNwBcyJ2QMbFYluXg74Q3BX44VDBnwio3IEGpYuJ80CAoCSdcs2MXWl6kwBKkT5JGmVNuXbJdlhZH_ZaPwbEWAAX4zDp6_AzcthXLQYArR29p3PufJlJSkH5f98DA-okFMsJHS6xnaP7brVRWyHvS3wVYAsUjXlH5PApYCKXn6GLcQAA-FQBRSHt99DpzHbBJ4aW6rUsVpTB-dDIRH3D8_nqDYBV4h3PZ11GbvoSCp4QMUVWJgCDh7OgMBIEnhnl08NLBkVBH_By-BZkPfFARQ1tqE957CTssmTLOMLMd7h1utF3DNsT46Z0ZTCBzLoEuR93dJXh6J4Mite_JozJvqRt_40vcUlOy58z8w4_5WRfnV0JhwrOpAxv9zDVwBHioVVH-xA7bCJbJX4QMcomX2eoEVJxhaX4hqaAAnqmkapVbhdsWSJ3KlNJW_61Vu3tDL2CsoLhmFLR1Uc58QSnxzQnqRQs8JbVQJs&pub=4a1b367933fd867b19b072952f&b&dceb&camk=f416UUQcM8pDm4oMIX_b3oQ%3D%3D&vkcb=SoCJ6_M3D9s1_hgTSjDJbzkdCdPP&xpse=SoAo6_I3D9tZVoZHDZDIbzkdCdPP&xfps=059b9dcd-026f-4624-a864-5e4dfcf685f7&vjs=3
Vacancy	**2nd or 3rd Year - Plumbing Apprentice**
Description & Application Details	https://ie.indeed.com/viewjob?jk=bc06bceb1a4dc8a4&q=cremur&tk=1hptieh1c9b1817&from=web&advn=6604251442880600&adid=375933183&ad=-6NYbfkND8Vq2kh4CnLBCnFSKXNwBcyJ2QMbFYluXg74Q3BX44VDxQNFuFh4zPhknAU7tb1tNWv-Sq6C4d3Q11U_44eRbKLZHLS4-nMJXAUI-WXu4PVsixNB61OkGvYpoOvf_nruQLX6Q05Qqp6vGIGHIBPmPaAkRK3FDs9JGYzaBvA-H9N8modNJQKDb6FmhUuBvf9qJnfYZVJoZDWaYEY4BhJnJ6fwursaXqbTbUwMf0XJYQA3UFpdTlNfzIcuBohHK_OM4ZuZOtbqd9XVGSpP2OSE259aSCGl_v1JJzNcrXLAJFZzCbIJ0DDaqJpvYDJJcK-f3NJan8F0J73YTXEfdE9JPYbcprVwFNW7Ke1pYIG-d6RuR4OB5trwigNCSrpUFnrbkqaeRaG3JJpO5QKga_B8O3UJlxxCWZa28DPcYy4KkEzKCJkRVvBIPB6hmXdV2HQJU8TXsnVVOcHaF61-5LN957EQB5PksJF3GfntsDO4qB0X&pub=4a1b367933fd867b19b072952f&b&dceb&camk=NFVmwAB8NBKY1Jw-xCAWJw%3D%3D&vkcb=SoA16_M3D9s1_hgTSjDDbzkdCdPP&xpse=SoAwE_I3D9uNXGaGJSDJbzkdCdPP&xfps=5b089c8e-ec79-413b-bb3f-ef144816b578&vjs=3

Employer	Next
Vacancy	**Assistant Store Manager**
Description & Application Details	https://careers.next.co.uk/#en/sites/CX_3001/job/60934/?location=Tralee%252C+Co.+Kerry%252C+Ireland&locationId=300000007281766&locationLevel=city&mode=location&radius=25&radiusUnit=MI

Employer	Brio Brunch
Vacancy	**Pilates Instructor**
Description & Application Details	https://ie.indeed.com/viewjob?jk=293f8e4c5f09f096

Employer	Bidvest Noonan
Vacancy	**Cleaning Operative**
Description & Application Details	https://ie.indeed.com/viewjob?jk=ef951273bbde1e70&tk=1hs54beovgpdr801&from=serp&vjs=3&advn=9567122015770542&adid=416832817&ad=-6NYIbfkN0DZvPfL14trwfMRizgAEfSrPXtNw9H65efGKSrOOeIJIgEpgKF757AXzPocd-Mh8v3q2FzZ-_hS7n54BKCon84ZPOPfpBXiyQDbPWOHO7mCpxeD6c4GJZTQDRWbdEhQMG9PIu5ufbTDwIMfMLuseslJ0Dza8Ktr NmZEPv6l6YJiwOc2bg4-SVdgkLqjsnxep_0qSVZNN41o4UBaHEKGi3gaiIa6ZCFxPA2Wh8CXbVCTJYDndSKXgXpujLJdDzxyQJHpOG0x7Em_vv7ComrHLF9IF6nr_lyMVBV-bDnmyoAJ9yEDSGde7QG0a83QDCOSimiDmPzYlUZfga332zF-CgTwugZT7nsVx9fGPT5RCbiMg85ANVhSiOJDHGhTvOCsaAE6eAXrVLnRUxLUJeVs7bwqoOLJXWq5cr-Etgm1D991UGBrwc-MAt9uCSlrj_oVFbsFK1EMPt38F-AwEO2j-KE0MyMTQoSU3BEbBVWb0W4WV7xZYGewEm1LhkjlN14OIqTh5Kg==&xkcb=SoDa6_M3BFAJQ4xuc20JbzkdCdPP&xpse=SoDF6_I3BFAIA6ynZx0IbzkdCdPP&sjdu=0ZFwDSrbjMRcHz8TKzx_gzbkSlz_E6yXTE0HqZieaQ--dErFwvjvsJN8XYf_R5bt0cSIL_moQyQjwUUbO-rK7VooC52xdx6sRFJVBUZgaAgu04z1ojwiXWWB5uYXSYl-z2QcnKGUuEFYVRJ3aADvA

Employer	Cullen Cleaning
Vacancy	**Cleaning Operative**
Description & Application Details	https://ie.indeed.com/viewjob?jk=80853228676fe614

Employer	Morgan McKinley
Vacancy	**Dental Receptionist**
Description & Application Details	https://ie.indeed.com/viewjob?cmp=Morgan-McKinley&t=Dental+Reception-ist&jk=871b3a838ecf535d&xpse=SoDr67I3EgoZmVR83J0LbzkdCdPP&xkcb=SoDR67M3EgXKOeX1H50NbzkdCdPP&vjs=3

Employer	TTM Healthcare
Vacancy	**Disability Support Worker**
Description & Application Details	https://ie.indeed.com/viewjob?cmp=TTM-Healthcare&t=Disability+Support+Worker&jk=7aa183ee26cd1c6d&xpse=SoB967I3EgvOQuR8wB0LbzkdCdPP&xkcb=SoBk67M3EgtDX7xrw50bbzkdCdPP&vjs=3

Employer	Dunnes Stores
Vacancy	**Café Manager**
Description & Application Details	https://dunnes.tal.net/vx/lang-en-GB/mobile-0/appcentre-1/brand-4/xf-9cf7f24e718f/candidate/so/pm/1/pl/3/opp/5910-Caf%C3%A9-Manager-Tralee-NCR-39-Hour-Contract/en-GB

Employer	Maxi Zoo Ireland
Vacancy	**Qualified Groomer**
Description & Application Details	https://ie.indeed.com/viewjob?jk=b9729edb9e143d98

Employer	LabWorks
Vacancy	**Cabinet Maker / Kitchen Fitter**
Description & Application Details	https://ie.indeed.com/viewjob?jk=1666bdd3dc0a5309&q=LabWorks&l=tralee%2C+county+kerry&tk=1hkbrquh5k9a4800&from=web&advn=9385815138461408 3&adid=424258222&ad=-6NYIbfkN0CeAUzFiVhk3SG_H3hjaj6UWfp2LGss3q3h7RTYMIAMIdHnd9LDMQuM_rItMbK3msv7CvMUEgaHGoMPPBGdiKB1gMrrlaIxLDMEgFAk2N3qV0DCCBUHVZOonELFgEcKiWUPeuCcHQJKUbzhengnjmWas335iereXNmkICbDUZU-4YGhW7UwJ0sJAdpgnrWVo84bV2_gYz4pd08w3-%20vWNhu44xo0LP5CYtU_ndgEVhFQM11XITaTVkFcqAVtLrmyS9N5PKuJfEfBbCgMKNFrOykXN3WSkMS-q65Y4vjxPLIBQim988ghxfSubxl1cx87na2v3BLP6GRzxgdPOy-UNABIQTLCgFOrGS1obbMAJ-_0vgf6kyYVDnLd7IrHGq6HCHSvpQ2rwd9qCJ7x7Fxpsl5vy3OJlLk2L9W_yB4cqgfVhcLvmg_5lqK63D&pub=4a1b367933fd867b19b072952f68dceb&xkcb=SoD46_M3FLnkDIQHMB0LbzkdCdPP&xpse=SoBA6_I3FLnJvugxXrQlbzkdCdPP&vjs=3

Employer	Bidvest Noonan
Vacancy	**Security Officer Healthcare ROI**
Description & Application Details	https://ie.indeed.com/viewjob?jk=82ec94781a4c414af&tk=1hn3gc9aken48000&from=serp&vjs=3&advn=9567122015770542&adid=416832817&ad=-6NYIbfkN0D2sPfL14trwfMRizgAEfSrPXtNw9H65efGKSOOeIJIgEpgKF757AXzPocd-Mh8v3oaRSRKqu6yyle6G3RY_KpkY6aAfJCpuSH3wJaEJbCRRd6JIvECE8ZGoQc9ZRFNcOzm0LvcbuSJRt5vR-I_MDc2T503RLWgVuhGU1ywqSvyOsGuNJ6GAQuKcDC1xHfa7RbEIYX8wo0_oRHRIUmTHdPFHAAx5ts75mGSoR7bBWGE9-UAEFBBPkEG-YgwM82A9cqJ4qrbcTdgh-WCxyLrDlO87ZeQJznAo5wcx6ITaSXlUkbokGpxu1WXeI6L6NSzIdUfr9v9-lOY2Gg48uWHBhlp7Agu5Ex4VbJxvEIrrObPGo0oJqoJfsGoUaAPYX6k_PJSChy9kQRKyUJ8ZVlKUgcwoZfJ1tei-E8BmCteK_UafMSzIRZNq3gYxxgaPcJ8SWJERmcb9WO3CvbaPJuTiDpv3Lbm6IZzAg5XO68YOJVQq9Lu6Xwf3VvF-Msnu-anKz5oQe=&xkcb=SoCp6_M3EionvEwHBq0PbzkdCdPP&xpse=SoBI6_I3EIg_EfOJvO0bzkdCdPP&sjdu=0ZFwDSrbjMRcHz8TKzx_gzbkSlz_E6yXTE0HqZieaQ_Bq-zEWhFvELc_vCuQw_ozQkzvPenEXXx4-wr9bvoEvy2hLAEKznKGcRFSazr7khetbh1ysKQ_3rJWUHYZvdHo-paDUHXeOEUIfPMIx3Jfw

Employer	WrkWrk
Vacancy	**Bar Staff**
Description & Application Details	https://ie.indeed.com/viewjob?jk=b253ffa991a8667c&q=bartender&l=County+Kerry&tk=1hv3g8smhjknh804&from=web&advn=9798056664303701&adid=426383794&ad=-6NYIbfkN0BKUsPscKdyz7tdWXRg4YJrRLaHWE3ZJNKA73rnFW9ERROSinPgxureHK14cNC3RR-nkUKm_tuX9mcPFnRPVtN0MLE9hCnpGvGWN0AmIqeQbsQv4JFpW-0UCQ2ofOwb_EWIPYHaJrOZ8a1Ijaob_Ye2500o0d9dUgSHVQxxefl-wk9JDNu28s1NJE5aujxg_AeaEqNfLmOoEvjdRbmsOkNBCFc75_gi3UNnbRFB7pXoRJMdIf9YGgFILJVHsIxBFfOWbAeNj9f9H4VvjzMja2lh7_ARUF3c1BLgp_QJBBeQAoXPvTLgGjzID2NB_nECDg-O6yMdiFiHIbewaaIIwcVKMcoGHcGBBm1IM-qCcivjc8bJGFH_vmCT_64UJuHrDw3tZoz7EbHpxUBloUOJw_9HWD89BzqcDR3oc1USUCd3g738HksWwteXh3wTeTP9ltBHS2fJpA_tz8JqzOxpYhbIq3qX6L9A3o66_2d7AoW-bLJr9Igl-hfwzRUTsTjkKZfoqxvCv2b-ABEF_c91uO&pub=4a1b367933fd867b19b072952f68dceb&camk=4HCnmgOLYr84tUeCSeEpvQ%3D%3D&xkcb=SoBH6_M3EIjoqDPuuZOOb0dCdPP&xpse=SoDH6_I3EIjoZFGFpeDIbzkdCdPP&vjs=3

Employer	G4S Secure Solutions
Vacancy	**Security Officers**
Description & Application Details	Indeed- https://tinyurl.com/bde747bj

Employer	The James Hotel/Bridge Lane Bar
Vacancy	**Bar Staff**
Description & Application Details	Indeed - https://tinyurl.com/473cra9f
Vacancy	**F&B Assistants**
Description & Application Details	Indeed - https://tinyurl.com/5e88ubba
Vacancy	**Kitchen Porter**

Description & Application Details	https://ie.indeed.com/viewjob?cmp=The-James-Hotel%252FBridge-Lane-Bar&t=Kitchen+Porter&jk=35223f075374f0cd&xpse=SoDg67I3BF4eEERr3Z0LbzkdCdPP&xfps=3ad9ed70-fce0-4665-ba61-90069d9c798f&xkcb=SoDM67M3BFm7U0gGqr0PbzkdCdPP&vjs=3

Employer	FRS Recruitment
Vacancy	**Trade Counter Sales**
Description & Application Details	https://www.irishjobs.ie/job/trade-counter-sales/frs-recruitment-job102367618

Employer	Barden Recruitment
Vacancy	**Office and HR Administrator (Energy)**
Description & Application Details	https://www.irishjobs.ie/job/hr-administrator/barden-recruitment-job102367244

Employer	3D Personnel
Vacancy	**Banksman**
Description & Application Details	https://ie.indeed.com/viewjob?cmp=3D-Personnel&t=Banksman&jk=2e095fc047f8fc2d&xpse=SoB167I3D9hKKb2MCB0LbzkdCdPP&xkcb=SoBE67M3D9gQvcSnZB0ObzkdCdPP&vjs=3

Employer	Translation.ie
Vacancy	**Freelance Polish Interpreter**
Description & Application Details	https://ie.indeed.com/viewjob?jk=0c4aa643989f342c

Employer	3D Personnel
Vacancy	**Security/Gateman**
Description & Application Details	https://ie.indeed.com/viewjob?jk=9ce2be24829c8afe&tk=1hpvka8gal99j800&from=hp&advn=9895774089971535&adid=423553784&ad=-6NYlbfkN0ChxSpxoI1HWBat07DL0Q9_j5btHEUszzxmnzu5kxVaG1dhDE_wl8AdrU-oc1ztfVD3CcGrsGuwo1NVyYDQG_-0jCQ-Jx4pZHdTgqq263cKEyoTy50HBH_8YZIf34-8tnnq5vG5Gqpa2ha4OJ6k8K8hbPb_-kDUajBd0JkSUYcWVpJlbZTbZVz1WO2zFtrx5kOlqc7l11baDZKgBWHu_cs8497ornc9LlBfpDdtYwFJTAUnzdy-ae1sesoxcZPe_qJKZ0b1MrfIBYDRbOkTgDqB_VB3ax4tE8RFX-B9_7Nh0D9lRbs-8R46Rn2JnIxkZf2MCO5hBerqKA66qn2ZMlZIqG41hB1Qubcn77OyTf4c50pe40soGO9bQ_O5b60bg5MDOTFN5EfNc3QHgYCVBzA2rSKBPFLDCaJ_LyHWcl8hJ1P7xodC64Pperrwv74_B4xqdVkQ94h6nanOujMaBvwdOcJt65U2XKlN9ZmIJ7oOnbNRSlQDVgM4kXJlf1K-10BOc4NExMBN-AUd4KXWeB6MukpOs6cOQSDFnMDOlejDyGTyEx9SlH0lHA98Yxh_jbfJfJlc%3D&pub=4a1b367933fd867b19b072952f68dceb&camk=4HOcmqOLYrC3OUt2CaXNxQ%3D%3D&xkcb=SoBJb6_M3D_gmwCAlkz0LbzkdCdPP&xpse=SoDU6_I3D_g4uBWMJpOlbzkdCdPP&xfps=532cf131-1140-46e8-beb4-ea53ab8081b9&vjs=3

Employer	SPAR Express Tralee (Castlemaine Rd)
Vacancy	**Deli Assistant**
Description & Application Details	https://ie.indeed.com/viewjob?jk=08235b6ba20e6cc3

Employer	MrPrice
Vacancy	**Duty Manager**
Description & Application Details	https://www.mrprice.ie/jobs/dutymanager/

Employer	Quinlan's Fish
Vacancy	**Retail Staff/Sales Assistant/Fish Monger**
Description & Application Details	https://ie.indeed.com/viewjob?cmp=Quinlans-Fish&t=Retail+Sales+Associate&jk=fed2424916934578&xpse=SoAi67I3Cw2v5oxish0LbzkdCdPP&xfps=039d3df4-4874-4f58-804c-2be4aec71119&xkcb=SoAb67M3Cw0s8CwHCB0GbzkdCdPP&vjs=3

Employer	ECS Recruitment
Vacancy	**Event Staff**
Description & Application Details	https://ie.indeed.com/viewjob?cmp=ECS-Recruitment&t=Event+Staff&jk=9e8c04c5f4a7bf74&xpse=SoBY67I3Cw24E0xGrx0LbzkdCdPP&xfps=cc39aed9-5eb7-4417-bbd4-a0ab1df8e72b&xkcb=SoB467M3Cw26hDU7D50CbzkdCdPP&vjs=3

Employer	Starbucks Ireland
Vacancy	**Barista**
Description & Application Details	https://www.jobs.ie/job/full-time-barista-fully-flexible/starbucks-ireland-job102395777

Employer	O Connor's Spar Circle K Tralee
Vacancy	**Retail Sales Assistant**
Description & Application Details	https://ie.indeed.com/viewjob?jk=9fb323a302e1409c&q=sales+assistant&l=Tralee%2C+County+Kerry&tk=1hrj54gmok0984r&from=web&advn=6017018584239632&adid=416212266&ad=-6NYlbfkN0A-WF7kYHx0A3ZYcL8yDOJbf4sNiVHGXn9l_7JNGqOJfBw95vI2VdDCuyNk6jJ-5MDBdiWjgVMpRK1O8IG_1awF92xxYQhKDkKNCyk4GJekSBQLUDpgGnVppiDqADRO3a-VYuZo-G-q2OaA1ODmUF8zMJ9v15-8P4TM8l_vC5yDpHz9TDJrystaF_M4f9f3b3dskKn62yAJKBEzXxczkJEesSt4xS1b_NUTDP4EkRAwJfDXWiMKoOq4r1fyPr3e457a9Ym26fJm6EbOyDHaBFN6VbNEJ6cqJT-xJh4XqSJhNj_brZ2wxKUCLl1Sts3dimcyfUZbqHBeS9eK9PzI9Wx0_6XDIFsED_7kB4eeQPBDTCz4lksPyWnIEauoWeOAY0INLwSSQ6bHUTBKQbEuplr5mvSJ_Kpo4GugMRcAdmaXLMJUUmykcm7-fkJxC4eiF6CdE_tI6EkyXcPG4M1_pkGw_XF3vDXbOaV-RinASSA9JsCP9HdOYuA2Lsf_59KjHcbTOJFh72qt&pub=4a1b367933fd867b19b072952f68dceb&camk=f416UQcMBpABoBvMMrWJ7A%3D%3D&xkcb=SoDU6_M3CzCdxZgLWJOFbrkoCdPP&xpse=SoCR6_I3CzYNHexubZ0bzkdCdPP&xfps=3a11d573-6349-4e29-bf8e-4dedc583e95c&vjs=3
Vacancy	**Deli Sales Assistant**
Description & Application Details	https://ie.indeed.com/viewjob?jk=0abd017e7f6c17d2&q=sales+assistant&l=Tralee%2C+County+Kerry&tk=1hrj54gmok0984r&from=web&advn=6017018584239632&adid=416212191&ad=-6NYlbfkN0A-WF7kYHx0A3ZYcL8yDOJbf4sNiVHGXn9l_7JNGqOJfBw95vI2VdDCuyNk6jJ-GuUME1N4WdAJVN9NMxOlkcF2dBE5dGBT8GK5p85emDCdTZuMJlF-MFo6oYMuqxahwo01AJfUzFX-mJfl_wc4-K6EPQ2U0BO_sKVdB3cCSksIFUB-8NFzFWQKT9Pzw4q3vQkkMnKz6rKcrpDOJV6DV-oKVlbOolJ6fTcKtdcVqcuh-XH2eHe6JJ1BSOJ6cBJkfaEFzBuAQ-MWHdXcDLXcIOvnQV5QnYYyBKhdIdm6ZdY_TTJJvzuOZ1KOZfrzxrC1JwkHkIJrUQAx8Ij7aHFJunI0ZISWJjgzxIEWZFssUmVXJHfAObl4xuuJmYJzxIDG8nIKJs59qyyTBCoxgyaGOOD8daP1LFMOfIyJzeW6emIl-YXKW8eIWYTv6FzJeLJ06L_gWPA3K6IPLz_mbotRJeraGaeHQf03Dg84de2qaxo5j6qs6MQC6MxE2LSt4CBsw-_M7Cupo8hy75VVEx8TIE&pub=4a1b367933fd867b19b072952f68dceb&camk=f416UQcMBpCDlevk6s97IQN%3D%3D&xkcb=SoDu6_M3CzCdxZgLWJOFbrkoCdPP&xpse=SoCV6_I3CzYMtIxlh50bzkdCdPP&xfps=261e6170-dd7e-4444-8ce0-14f5e0fe1b77&vjs=3

Employer	Jam Café
Vacancy	**Front of House**
Description & Application Details	https://ie.indeed.com/viewjob?cmp=Rivendell-Investments-Limited&t=Front+End+Associate&jk=3c83d374a5567afb&xpse=SoCV67I3CzYx31R82Z0LbzkdCdPP&xfps=559fe58a-45b7-4d68-9276-43e5bd3b6a0d&xkcb=SoDI67M3CzYmA2SSwR0rbzkdCdPP&vjs=3

Employer	Halfords
Vacancy	**Customer Sales Advisor**
Description & Application Details	https://careers.halfordscareers.com/en/job/547884/customer-services-advisor

Employer	MTU
Vacancy	**Communications Officer - Shannon ABC**
Description & Application Details	https://www.ittralee.ie/en/InformationAbout/InstituteandDepartments/JobOpportunities/

ADAPT KERRY
WOMEN'S REFUGE AND SUPPORT SERVICES
TRALEE, CO. KERRY.

BUSINESS AND ADMINISTRATION SUPPORT

Full-time – 37.5 hours

ADAPT Kerry are seeking to recruit an experienced Business and Administrative Support Role

Principal Duties and Responsibilities

This role is intended to support Management in ensuring that ADAPT Kerry is compliant with all relevant legislation, guidelines and best practice, in particular (but not limited to),

GDPR – ensure best practice in the management of data

HR – ensure best practice in employment meeting all responsibilities and implementing agreed systems to support staff in their role.

Fire and Safety – ensure best practice in Fire, Health and Safety procedures

Compliance – Ensure systems in place that ensure good Governance on all internal and external systems

Policy review and development – Ensure the Company reviews and develops policies based on best practice, trauma informed care, ensuring the values of the organisation are upheld and that meet all obligations and responsibilities.

Pay role – To receive training and provide back up support to Admin staff in relation to pay role and other admin tasks.

Experience: Post Specific Requirements

Third Level Qualification in Law, Business, Management or Public Administration or other relevant studies necessary and applicants need to demonstrate significant work experience of managing competing priorities and deadlines in a busy office environment and demonstrate a working knowledge of the key areas.

Full job description is available on activelink.ie

Applications will be shortlisted.

Please send CV and detailed Cover Letter to
generalmanager@kerryrefuge.com

Closing Date: 23rd May, 2024 • Interview Date: 31st May, 2024

ADAPT Kerry Charity Shop is part of ADAPT Kerry Ltd. and raises funds to support the work of the Women's Refuge and Outreach Services in Kerry. If you are living with domestic violence/coercive control and want to talk to a support worker please contact us on 0667129100

Join our Reggio Emilia Inspired Pre schools

We are currently recruiting Early Years & After-school Teachers for Summer and September 2024 commencement.

We pay above the ERO Salary Scale!

We offer promotion and paid CPD opportunities.
Vacancies include Full Time, Part -time, Flexitime.
& Term time positions

Call Susan & Helena on WhatsApp 086-8153757 or Landline 066-7189964
Or email mounthawkmontessori@gmail.com with your CV and Cover Letter.
Please state your preferred location & role you wish to apply for

- Mounthawk Montessori School & Busy Bees Nursery Afterschool Childcare
- Oak Park Montessori School
- Maureen's Pre-school & Childcare Centre

All applications will be treated in the strictest of confidence.

Lead Educator & Teacher Posts Available

MTU
Ollscoil Teicneolaíochta na Mumhan
Munster Technological University

Applications are invited for the following posts:

- Network Engineer/Technical Officer
- Technical Officer – Communications, Training and Change Management

Closing date for receipt of completed application forms is 1.00pm on Friday 10th May 2024.

All applications must be made online at

www.mtu.ie/vacancies

MTU is an equal opportunities employer.

!! WE ARE HIRING !!

Part Time Afterschool Assistant

Tralee, minimum €15 p/h,
Fetac Level 5 required.
CV:
brookviewchildcarehr@gmail.com

T. McMahon's

BARBER SHOP

BARBER WANTED FOR BUSY BARBERSHOP

FULL TIME/PART TIME

2 YEARS MINIMUM EXPERIENCE REQUIRED

MUST HAVE EXPERIENCE WITH ALL STYLES

OWN CLIENTELE AN ADVANTAGE

DM FOR INFO OR EMAIL
tonymcmahon1986@gmail

Jobs in Childcare

Childcare Committee County Kerry
Coiste Cúram Leanaí Chiarraí

Vacancies county wide including:

- Early Years Team Leader
- Supervisor
- Deputy Manager
- Childcare Assistant
- AIM Support Worker
- EY Educators / Practioners
- Afterschool Club Leader
- Afterschool Assistant

For further information and details on how to apply please visit:
www.kerrycountychildcare.com/local-jobs-board-for-kerry/

To advertise on our Jobs Board contact:
Kathryn@kerrycountychildcare.com

WE ARE HIRING!

ROOM LEADER
€17.25 PER HOUR

BROOKVIEW CHILDCARE LTD
EST. 2011
86 SUNDAYS WELL
LISLOOSE,
TRALEE,
V92CY62,
CO. KERRY

EMAIL YOUR CV AND COVER LETTER TO
BROOKVIEWCHILDCAREHR@GMAIL.COM

MORE INFO: BRENDA 0874040811

BROOKVIEW CHILDCARE LTD are currently looking to recruit an experienced **Part Time Room Leader**.

Responsibilities will include:

- Responsibility for the care and supervision of the children attending the centre.
- Developing programmes and activities in line with the Aistear and High Scope Curriculum, and Siolta standards in response to the children's needs.
  Organising weekly curriculums of activities with the childcare team for the children, based on their interests and developmental needs.
- Liaise with parents / guardians who are the primary carers of the children.
  Inform and communicate with parents in relation to their child / children in regard to their development.
- Record and maintain records in relation to the children's development through observation, portfolios, and developmental records.
- Ensuring that Siolta quality standards are upheld.
  Working as part of a team and liaising with other staff members and the Manager in the delivery of a quality service.
- Have a good understanding of Tusla regulations and how to comply with these.
- Have good understanding of Education Focused Inspections' requirements in the ECCE settings.

Our ideal candidate will have:

Leadership experience in a childcare environment

- A strong passion for promoting the development of the individual child.
- Fluent English
- A minimum of QQI Level 7 - specifically in Early Childhood Care and Education or equivalent.
- An ability to implement a high quality, holistic, Aistear curriculum with the elements oof High Scope.
- Works off their initiative.
- Can take direction in line with their role.
- Good motivational skills
- **Perks**
- Competitive salary (€17.25 per hour)
- Non-contact time between sessions for planning and documenting learning
- Time in lieu for select training or courses attended outside of working hours.
- Excellent work environment and conditions.

JOB OPPORTUNITY

JOHN CANTY & CO.
Chartered Accountants

Part Qualified/Recently Qualified Accountant

The candidate should have strong business and finance knowledge. The ability to plan and prioritise workloads in order to meet deadlines is fundamental in order to meet accounting deadlines.

Qualification/Skills/Experience
- Third Level Qualification
- Must be proficient in use of standard office software
- Good experience with accounts / bookkeeping,
- Excellent attention to detail and accuracy
- Energetic, self-motivated and proactive
- Minimum of 1 years relevant accounting experience in practice environment essential
- Excellent written and oral presentation skills
- Logical and keen to learn
- VAT, PAYE, RCT, Income Tax experience is an advantage
- Effective Time Management

Benefits:
- Competitive salary on offer

Apply with CV to info@jcantyaccountants.ie

John Canty & Co. Chartered Accountants and Registered Auditors
3 Denny Street, Tralee, Co. Kerry. T: 066-7127802 M: 087 9431998 E: info@jcantyaccountants.ie

Member Service Representatives

Cara CREDIT UNION

PERMANENT FULL-TIME

Cara Credit Union, now Ireland's 5th largest community credit union, is proud to serve its members throughout the county and be immersed in the hearts of our local communities.

We believe our people are key to our success and are committed to developing our people for the continued success and growth of our business. To drive and build on this exciting growth and expansion, we are looking for dynamic individuals to join our successful team and grow with us.

As our MSRs are the main point of contact for all existing and potential new members, they will have an excellent customer care ethos, delivering exceptional service via telephone, online and email to our members.

Applicants should be motivated to learn and develop cross functional skills, committed to achieving high standards and be open to undergoing training to become a qualified financial advisor on commencement. Positions are **permanent, full time (37 hours per week), based across our network of 6 branches** and inter branch travel may be required.

Skills and competency requirements
- Excellent Member/Customer Service - aligned with ethos of the credit union
- Strong Team Player
- Effective Communicator with strong interpersonal skills
- Strong IT and numerical skills with ability to interpret and update data
- Good attention to detail with an understanding of compliance and regulation requirements

Ideally experience within a financial regulated, customer facing environment, QFA / CUA qualifications or equivalent desirable but not essential.

Benefits
- Work Life Balance • Pension Scheme • Training and Educational Support,
- Commitment to Personal Development • Employee Assistance Programme
- Social Events • Potential for Career Progression • Sick Pay Scheme.

How to apply
Interested applicants should apply via recruit@caracreditunion.ie with an up-to-date CV and cover letter, **on or before close of business on Friday 10th May 2024.**

Shortlisting may apply and candidates will be short-listed based on the information provided.

A panel of successful candidates may be formed as a result of the interviews.

Cara Credit Union Limited is regulated by the Central Bank of Ireland.
A copy of our recruitment privacy policy is available on our website.

Cara Credit Union Limited is proud to support an inclusive and diverse workforce.

Health Care Assistants / Assistant Support Worker across all our area of operation, including Tralee, Dingle, Killarney

JOB ROLE/ DUTIES:

- Duties include providing personal care, companionship, shopping, preparing meals, support daily tasks & activities and assist with light household tasks.

IDEAL CANDIDATE:

- Should have QQI Level 5 award in Health Care (or at the very least Care of the Elderly and Care Skills Modules completed) or equivalent but will accept applications from candidates who do not possess the qualification but who are willing to study to attain same.
- Should have Full clean driving license and access to a car.
- Must be kind, caring, patient and good with people.
- Should be willing to learn and maintain training.
- Must have good communication skills.
- Should be honest and reliable.
- Should be able to work on their own and as part (generally of a two person) team.

THE COMPANY OFFER:

- Part-time and full-time contracts available.
- An Employment Assistance Program.
- Guaranteed hours contracts (from 15 to 40 hours per week)
- Competitive rates of pay including premium rates for working weekends
- Specified geographic areas of working.
- Training and development support

Job Types: Full-time, Part-time, Permanent
Salary: €20,086.00-€35,600.00 per year
Expected hours: 15 – 40 per week.
Benefits:

- Company pension
- Flextime
- Sick pay

Schedule:

- Flextime

License/Certification:

- QQI Level 5 in Healthcare Support (preferred)

Work Location: On the road.

Apply by email to HR@localhomecare.ie

ACCOUNTS ASSISTANT/ BOOK KEEPER REQUIRED

We are currently recruiting for an accounts assistant / book keeper to join our team, for 16 hours per week.

TASKS:

- Weekly payroll on thesaurus software
- Recording income and receipts
- Recording income and expense information on bright software (surf)
- Weekly bank reconciliations
- Maintaining AML records and regular training
- Administering a cash and management and credit control system
- Administration creditors control system
- Preparing taxation returns including VAT
- Assisting in external accountant
- Maintain stock control systems
- Liaising with accounts, other staff and relevant employees from other departments

REQUIREMENTS:

- Strong attention to detail and capable of working on your own initiative
- Experience in book keeping for garages essential with thorough knowledge of margin scheme VAT
- Accounting technician qualification or similar in experience
- Digitally literate: experience with surf accounts and proficiency in excel essential
- Knowledge of VMS software an advantage
- Trustworthy
- Ability to work on own initiative
- Good interpersonal skills, this role required interaction across the business

Please forward CV to
lawlorkevin816@gmail.com

HORANS HEALTHSTORE

17 Stores Nationwide

Clash Tralee & Manor West Tralee

WE ARE HIRING!

Join our team!

Horan's Healthstores Clash & Manor West Tralee are both recruiting for a new ***part-time*** member of staff to join their busy teams.

Clash - Saturday 1.30pm until 6pm
Manor West - Sunday 1.30pm until 6pm

The new member of staff should be available for work during the above hours and to cover occasional holidays.

Retail Experience desirable along with a background in nutrition or herbal medicine.

If this position would be of interest to you, please drop your C.V. in to either store for the attention of the Manager or forward your C.V. to horansclash@gmail.com

Horan's Healthstores are an equal opportunities employer.
100% Irish owned

TAXI DRIVERS

REQUIRED

DAY AND NIGHT WORK AVAILABLE

Full and part time work in Tralee and surroundings areas

For details phone **087 6751441** or email **johnvcrean@eircom.net**

WE'RE HIRING!

Experienced Store Sales Assistant

Manor West, Tralee

Benefits

- Progressive & Creative Work Environment
- Ambitious & Growth-Minded Team
- Commission Bonuses
- Staff Discounts
- Holiday Pay
- Free On-Site Parking

CAREERS@B4U.IE
066 719 7009

Castleisland Area Vacancies

Employer	Starcamp
Vacancy	**Summer Camp Leaders & Managers**
Description & Application Details	https://ie.indeed.com/viewjob?jk=c19e55e5fe7dad4d

Employer	Vestas
Vacancy	**Service Technician**
Description & Application Details	https://ie.indeed.com/viewjob?jk=1a049de3267db184&tk=1hrofeo0gjtt185p&from=serp&vjs=3

Employer	Kearney's Bar
Vacancy	**Bar Tender**
Description & Application Details	https://jobsireland.ie/en-US/job-Details?id=2332105

Employer	T. Nolan & Sons Limited Main Scania Dealer
Vacancy	**Service Department Supervisor**
Description & Application Details	https://jobsireland.ie/en-US/job-Details?id=2335175

Employer	Aldi
Vacancy	**Store Assistant**
Description & Application Details	https://aldi.vacancy-filler.ie/Candidate/AdvertDetails/P89a4lrkMOkTVTlM06vOxOFMO_FYnkFVefMapSz5vBA

Employer	Willow Brooke Care Centre
Vacancy	**Staff Nurse**
Description & Application Details	https://app.occupop.com/shared/job/staff-nurse-castleisland-5dec1
Vacancy	**Healthcare Assistants**
Description & Application Details	https://app.occupop.com/shared/job/healthcare-assistants-castleisland-co-092d3
Vacancy	**Healthcare Assistants- Part-time**
Description & Application Details	https://app.occupop.com/shared/job/healthcare-assistants-part-time-castle-aaa8f
Vacancy	**Healthcare Assistants- Night Shift**
Description & Application Details	https://app.occupop.com/shared/job/healthcare-assistants-night-shift-cast-8f7ad

Employer	Mr Price
Vacancy	**Duty Manager**
Description & Application Details	https://www.mrprice.ie/jobs/dutymanager/

Employer	Nai Ionad Na Cille Ltd
Vacancy	**Childcare Practitioner**
Description & Application Details	https://ie.indeed.com/viewjob?jk=12f2b99a0ebf8c7b

FULL TIME AND PART TIME POSITIONS AVAILABLE

WHC HomeCare Services

WE ARE HIRING

WE ARE CURRENTLY RECRUITING HOMECARE SUPPORT WORKERS IN CASTLEISLAND SURROUNDING AREAS

- FLEXIBLE HOURS
- PAID MILEAGE
- QQI TRAINING PROVIDED
- COMPETITIVE RATE OF PAY & BENEFITS

CALL US ON 066 7168963 OR SEND AN E-MAIL TO HR@WHCSERVICES.IE

YOU MUST HAVE A FULL LICENSE AND ACCESS TO YOUR OWN VEHICLE

VACANCY for Pre-School Manager

SCOIL ÍDE

Maternity Leave Position at Happy Days Pre-School, Curranes N.S., Castleisland.

This is a term-time position (academic school year calendar). 20 hours per week. 29th August '24 – 28th March '25. Salary: ERO rates apply.

- Level 6 childcare qualification essential.
- This appointment is subject to 2 phone reference checks, Garda vetting and the successful completion of a first aid course.

Applicants should submit a cover letter and CV to childcare@curranesns.ie. Closing date: Wednesday 22nd May 2024.

Happy Days Pre-School is a sessional pre-school, catering for children aged 2 years and 8 months to 5 years and 6 months. The successful applicant will be solely responsible for the operation of the pre-school, under the guidance of the Curranes Community Childcare Committee.

MOVING FORWARD

NEWKD

Up -coming workshops

Workshop One 2nd of May 2024
Explore your options and identify suitable careers
Objectives:Exploring your strengths & interests to align with career goals
Activities: Self-assessment exercises and interactive discussions
Goal-setting for personal and professional growth

Workshop Two 9th of May 2024
Mastering CV's & Job Searching Tips
Objective: Develop effective CVs and cover letters while navigating the job market
Activities: Hands-on CV writing workshop
Job search strategies and utilising online recruitment platforms

Workshop Three 16th of May 2024
Interview Excellence and Self-Improvement
Objectives: Enhance interview skills and confidence,
Activities: Mock Interviews with constructive feedback
Self Improvement techniques and stress management

Select workshops from the available options and enroll on the half day course that captures your interest

VENUE: The Island Point, Tralee Road, Castleisland, Co. Kerry V92 E894

Courses are free and available to clients of NEWKD, those in receipt of a Social Welfare payment or those on a State employment scheme

MORE INFO CONTACT :
Pamela Dillane 0661780190
pameladillane@newkd.ie

SICAP NEWKD EUROPEAN UNION

The Social Inclusion and Community Activation Programme (SICAP) 2018-2022 is funded by the Irish Government through the Department of Rural and Community Development and co-funded by the European Social Fund under the Programme for Employability, Inclusion and Learning (PEIL) 2014-2020

Listowel Area Vacancies

Employer	Kerry Mechanical Engineering Limited
Vacancy	**Fitter**
Description & Application Details	https://www.irishjobs.ie/job/fitter/kerry-mechanical-engineering-job102429310

Employer	John R's Foodhall
Vacancy	**Chef**
Description & Application Details	Vacancy for Chef in Delicatessen 40 Hours per week No Split Shifts, Set hours Tuesday to Saturday Off Sunday & Monday **If interested in the position please email C.V. with References to pwalsh@johnrs.com**

Employer	SPAR Supermarket, Market St, Listowel
Vacancy	**Deli Assistant**
Description & Application Details	https://sparcareers.recruitee.com/o/subway-sandwich-artist-full-time-market-street-2-3?fbclid=IwAR1GCCtvHLUHEVeWd7c_Sf5i7437C0py5TyEFQivapP9gx13EWDKETFekeI_aem_AdnE9-wkQJxnZWzxZvajIuI7YfCtEDSUlb6IgJTS4bOh-9hKeiHqQtJqgQnapdx2DNR-K7Cs7tr4d2ZBZBD-RtRd

Employer	Texaco Spar Service Station, Listowel
Vacancy	**Assistant Pizza Manager**
Description & Application Details	https://sparcareers.recruitee.com/o/assistant-pizza-manager-full-time-bridge-road-listowel-2-4
Vacancy	**Sales Assistant**
Description & Application Details	https://sparcareers.recruitee.com/o/sales-assistant-part-time-bridge-road-listowel-2-3
Vacancy	**Sales Assistant**
Description & Application Details	https://sparcareers.recruitee.com/o/sales-assistant-part-time-bridge-road-listowel-2-4

Employer	Blend Hair Studio
Vacancy	**Junior Stylist** **Senior Stylist**
Description & Application Details	Are you a bubbly, outgoing, talented hairstylist looking for work? Blend hair studio are looking for you to join the team. Responsibilities: -Listen to clients' needs and offer expert advice on their hair. -Provide exceptional hairstyling and make sure the client is fully satisfied leaving the salon. -Build a loyal client base, each client should receive personalised attention. -Maintain a clean and hazard free section. **If you are passionate about hair and have a high standard of work then please contact Laura on 087-1673281 or email your CV to blendhairstudiolistowel@gmail.com**

Employer	FRS Recruitment
Vacancy	**Site Administrator**
Description & Application Details	https://www.frsrecruitment.com/job-details/site-administrator-in-secretarial-admin-jobs-883881

Employer	Paddy Power
Vacancy	**Retail Betting Assistant**
Description & Application Details	https://retailcareers.paddypower.com/jobs/jr115068/retail-betting-assistant/

Employer	Kerry Group
Vacancy	**Laboratory Technician**

Description & Application Details	https://jobs.kerry.com/job/Listowel-Laboratory-Technician-KY-V31-P466/1063831901/
Vacancy	**Maintenance Machinist**
Description & Application Details	https://jobs.kerry.com/job/Listowel-Maintenance-Machinist-KY-V31-P466/1063874101/
Vacancy	**Customer Care Specialist**
Description & Application Details	https://jobs.kerry.com/job/Listowel-Customer-Care-Specialist-KY-V31-P466/1054512101/
Vacancy	**KDI EHS Lead**
Description & Application Details	https://jobs.kerry.com/job/Listowel-KDI-EHS-Lead-KY-V31-P466/1015914101/
Vacancy	**Production Manager**
Description & Application Details	https://jobs.kerry.com/job/Listowel-Production-Manager-KE-V31-P466/1059915301/

Employer	The Lunch Bag
Vacancy	**School Meal Worker- Scoil Easa Dhuibhe**
Description & Application Details	https://ie.indeed.com/viewjob?jk=da7bbd66262c8052

Employer	Listal
Vacancy	**GENERAL OPERATORS**
Description & Application Details	WE ARE HIRING FOR GENERAL OPERATORS. Multiple vacancies available for General Operator positions (day, evening, night and weekend shifts). Full-time positions - 39.5 hours per week. No experience or qualifications necessary - full training will be given. **To apply, send a CV and brief cover letter to listal@listal.ie.** Please note only successful candidates will be contacted.

Employer	The Gentleman's Barber Listowel
Vacancy	**Barber or Trainee Barber**
Description & Application Details	Wanted for busy Barbershop, 4 days per week. **Call in or call the shop on 06853452 to set up an interview**. Fluent English essential

Employer	The Listowel Arms Hotel
Vacancy	**Night Porter** **Bar Person/Waiter** **Kitchen Porter** **Accommodation Assistant** **Day Porter** **Receptionist** **Breakfast Chef** **Chef de Partie**
Description & Application Details	https://ie.indeed.com/viewjob?jk=8c936964a3df6892&tk=1hpka8gal99j800&from=hp&advn=1409681286581720&adid=412985855&ad=6NYlbfkND0ysfgCOb80aOvOdE_A1DHr0OedJl64l7shlmt_Iuv6OA5_RXDBSuH7Z7oZeOgNuX7dZvcJWUSGPOLXLRVJgq7vS2kaNCZvYE_PNeBujdTGSWTESXhUYt6PMMd380Rs-nedV3K6xiY9HR2WGxLuAiRS7wt3DlxBdDv1H8CFDGgkz4bJYB-s2DhB3AYfO4OnazYJBKAzoGiuxChcrKIQfrWvL4j_yfJipYaCX6aBGCJB0dyUUAE4UCkennaiZKgZfOWx-4zrJyCyQCEa5wYbUgqaxQ_d1c5DRgAlekb4oXXQe-gnRkIxwkLVLgPcmPlczQJEPXxWmdshF8T-55jn4B-9OIEBy8CdWODuWgmUJa_H3nXFSs-QCcCWZTDt2M1c7HPk3fyEKdoKs0DlXN3MqERf56tl5VlC3T_etk_7qLqlAix95sxMzUjphw8EDWS8gdXATE-ipZXtYGTzJluZ4-wChevVDTbFw311M_1n6GiphelU1woqMKJYPKloofof33hfsgJrd6XqSWkHy-BsZaibVfOhJRSHLlRBbdUDxNbXcqL-BYMTQ3cIwFN3x1g_kyfQN3Q&pub=4a1b367933d867a19b072952fGB6:sb&cam=f416UQcMBpBdRnvQ7DBHq%3D%3D&vlc=5o8R6_M3D_gmwPA8zDbzkdCdPP&xpse=5oC46_I3D_gwmkx_gS0ihzkdCdPP&xfps=6979133c-f371-4e81-a757-6d6c0a014e12&vjs=3

Dingle Vacancies

Employer	Sammy's Shop & Café, Inch
Vacancy	**Café Assistant**
Description & Application Details	https://ie.indeed.com/viewjob?jk=6e23a21f77edec6a

Employer	Overland Ireland Tours
Vacancy	**Breakfast Cook**
Description & Application Details	https://ie.indeed.com/viewjob?jk=5baa4766b2b48af5

Employer	Dingle Bay Hotel
Vacancy	**Food and Beverage Supervisor**
Description & Application Details	https://ie.indeed.com/viewjob?jk=31fa03ca85e4a59d

Vacancy	**Part Time Hotel Receptionist**
Description & Application Details	https://ie.indeed.com/viewjob?jk=619e785ebba193d6
Vacancy	**Food and Beverage Assistant**
Description & Application Details	https://ie.indeed.com/viewjob?jk=33e4dcd066e50e53
Vacancy	**Commis Chef**
Description & Application Details	Indeed - https://tinyurl.com/mphbj244

Employer	Camphill Communities of Ireland
Vacancy	**Community Administrator**
Description & Application Details	https://ie.indeed.com/viewjob?jk=f84bc1b636551d11
Vacancy	**Programme Facilitator**
Description & Application Details	https://ie.indeed.com/viewjob?jk=3fda69c4a1547f3c
Vacancy	**Social Care Worker**
Description & Application Details	https://ie.indeed.com/viewjob?jk=07bcebd54b64366c
Vacancy	**Person in Charge**
Description & Application Details	https://ie.indeed.com/viewjob?jk=28dd5930358f3972
Vacancy	**Programme Assistant**
Description & Application Details	https://ie.indeed.com/viewjob?jk=fc7c7ceb51fd0735&tk=1hs5nd43hjv6a86v&from=serp&vjs=3

Employer	Arás Sláinte TA/ Centric Health
Vacancy	**GP On Call package in Dingle**
Description & Application Details	https://ie.indeed.com/viewjob?jk=19fd400b45679913&tk=1hn3eutl3jknj804&from=serp&vjs=3

Employer	The Half Door Restaurant
Vacancy	**Front of House Staff / Servers**
Description & Application Details	https://ie.indeed.com/viewjob?jk=863998ca9fb7883e

Employer	QR Select
Vacancy	**Supervising Pharmacist**
Description & Application Details	https://ie.indeed.com/viewjob?jk=661c06e6043fe9ac

Employer	The Fish Box Dingle
Vacancy	**Front of House Waiting Staff**
Description & Application Details	https://ie.indeed.com/viewjob?jk=51567c57acc27450

Employer	An Droichead Beag
Vacancy	**Floor Staff**
Description & Application Details	https://ie.indeed.com/viewjob?jk=a989dae921948bfb
Vacancy	**Bartender**
Description & Application Details	https://ie.indeed.com/viewjob?jk=a2ac647211b953c5

Employer	Lidl
Vacancy	**Customer Assistant**
Description & Application Details	https://jobs.lidl.ie/jobs/customer-assistant-dingle-dingle-396752

Other Locations Vacancies

Employer	Diamant Linen Ltd, Farranfore
Vacancy	**General Operative**
Description & Application Details	https://ie.indeed.com/viewjob?jk=1f07b0e69fc3741d

Employer	Cromane Childcare Centre
Vacancy	**Room Leader/Supervisor** **Early Years Practitioners**

Description & Application Details	Cromane Childcare Centre is currently recruiting for the position of **Room Leader/Supervisor.** This is a full-time position. Cromane Community Childcare centre is a purpose-built facility located a few minutes outside of Killorglin, in a beautiful coastal village. We provide childcare services for children from 1 year to 12 years across our service. Cromane Childcare Centre operates from 8am to 6pm, 5 days a week. Successful candidates will hold the necessary childcare experience, knowledge, and a Level 6 qualification in Early Childhood Education. Level 7/8 qualification will be an advantage. Desired Skills and qualities would include: • Leadership skills (support and supervision). • Ability work as part of a team. • Knowledge of the childcare industry and child protection legislation. • Organizational and planning skills. • Knowledge of Siolta and Aistear. • Communication skills • Ability to work on own initiative. • Have a fun and energetic personality. Benefits: • ERO rates. • Paid Lunches • Paid sick days • Staff discount on childcare. • Upskilling supported. • Uniforms. **Application Process: Please forward a curriculum vitae with a cover letter via email to jamie@iascog.ie** . Successful shortlisted candidates will be contacted for interview. Offers of positions is subject to successful Garda vetting, and reference checks. Please contact 0669711005 for further information Cromane Childcare Centre is currently recruiting for positions of full-time **Early Years Practitioners.** Cromane Community Childcare centre is a purpose-built facility located a few minutes outside of Killorglin, in a beautiful coastal village. We provide childcare services for children from 1 year to 12 years across our service. Cromane Childcare Centre operates from 8am to 6pm, 5 days a week. Successful candidates will hold the necessary childcare experience, knowledge, and a Minimum Level 5 qualification in Early Childhood Education. Desired Skills and qualities would include: • Ability work as part of a team. • Knowledge of the childcare industry and child protection legislation. • Organizational and planning skills. • Knowledge of Siolta and Aistear. • Communication skills • Ability to work on own initiative. • Have a fun and energetic personality.

	Benefits: • ERO rates. • Paid Lunches • Paid sick days • Staff discount on childcare. • Upskilling supported. • Uniforms. **Application Process: Please forward a curriculum vitae with a cover letter via email to jamie@iascog.ie** Successful shortlisted candidates will be contacted for interview. Offers of positions is subject to successful Garda vetting, and reference checks. Please contact 0669711005 for further information

Employer	Gocon Firestopping Services, Ardfert
Vacancy	**Firestopping Installer**
Description & Application Details	https://ie.indeed.com/viewjob?jk=eb5a2a92012f99be

Employer	Ardfert Community Centre and Ardfert Recreation Centre
Vacancy	**Facilities Caretaker**
Description & Application Details	Facilities Caretaker for Ardfert Community Centre and Ardfert Recreation Centre. Full time -flexible role. Closing date Friday 10/05/2024 For full job description email: manager@ardfertcommunitycentre.ie **Please submit CV and cover letter to manager@ardfertcommunitycentre.ie**

Employer	Childsplay Childcare Centre, Ardfert
Vacancy	**Childcare Practitioner**
Description & Application Details	https://ie.indeed.com/viewjob?cmp=Childsplay-Childcare-Centre&t=Childcare+Provider&jk=6eb274aa2c47f9ef&xpse=SoCk67I3BF4qVXQHMZ0LbzkdCdPP&xfps=1cb507b6-d715-4efd-81a1-0171a751db53&xkcb=SoBR67M3BFm7U0gGqr0MbzkdCdPP&vjs=3

Employer	Ballybunion surf school
Vacancy	**Surf Instructor**
Description & Application Details	https://ie.indeed.com/viewjob?jk=2194963823f29572

Vacancy	**Healthcare Cleaning Operative**
Description & Application Details	https://jobsireland.ie/en-US/job-Details?id=2332544
Vacancy	**Healthcare Cleaning Supervisor**
Description & Application Details	https://jobsireland.ie/en-US/job-Details?id=2332553

Employer	Neil Dennehy Transport Ltd, Farranfore
Vacancy	**Professional HGV Driver**
Description & Application Details	https://jobsireland.ie/en-US/job-Details?id=2332843

Employer	Southwest Engineering
Vacancy	**Construction Manager**
Description & Application Details	SWE is a highly respected company that has been in business for over 40 years and operates in the water, civils, energy and industrial sectors. SWE manufactures a range of products including Exocover access covers, rotating scraper/clarifier equipment, coarse screens and other specialist products for the water sector. SWE also acts as a specialist structural and mechanical contractor, fabricating and installing bespoke

	structural steelwork, stainless steel, pipework and mechanical equipment for Tier 1 contractors nationwide. **The Role** This exciting role is to plan, coordinate and project manage site-based projects nationwide, including liaising with clients, preparation of method statements, ordering materials and organising work crews. This is an excellent opportunity for the right candidate to work on their own initiative in a busy and expanding manufacturing business. **Responsibilities** • Coordinate production, client delivery and site installation schedules. • Management of site supervisors including assisting with planning and allocating labour resources. • Ensuring required plant and equipment is allocated to each project. • Preparing weekly works schedule for site crews. • Preparation of and ensuring compliance with safety requirements including RAMS, SPAs ensuring safe work practices. • Ensuring compliance with company quality procedures and record keeping. • Obtain material quotations, evaluate against budget and complete material requisitions. • Maintenance of site records including materials, plant and labour allocations. **Skills Requirements** • Leadership skills • Teamwork skills • Problem-solving skills • Proficient in Outlook, Word and Excel • Strong analytical skills • Strong written and verbal communication skills **Qualifications & Experience** • Trade qualification or relevant degree. • Experience level: open to intermediate or senior role. Salary will be dependent on experience. **Package** • A top package is on offer to the right candidate – flexible depending on experience. • Exciting long-term role within an industry-leading engineering company. **CV to careers@southwest.ie**

Employer	Aramark
Vacancy	**Catering Assistant**
Description & Application Details	https://ie.indeed.com/viewjob?cmp=Aramark-IE-Head-Office&t=Catering+Assistant&jk=db69dfb8f185632a&xpse=SoBj67I3C4WxY4xuYZ0ObzkdCdPP&xfps=ac02de5f-d8bf-4cf0-ab48-249ab8365807&xkcb=SoDP67M3C4W03ixrxR0DbzkdCdPP&vjs=3

Employer	Arcon Contracting Ltd
Vacancy	**Labourer**
Description & Application Details	Arcon Contracting Ltd are looking to employ an experienced Labourer for ongoing projects across Killarney and surrounding areas. Arcon Contracting cover all aspects of the construction industry, both in domestic and commercial. Safe pass and manual handling are essential. Transport would be preferable but not essential. Send your C.V to info@arconltd.ie Apply through our website https://arconltd.ie/jobs/ Message us on social media Or WhatsApp 0851368171

Employer	Premier Auto Parts, Abbeyfeale
Vacancy	**Trainee Parts Advisor**

Description & Application Details	https://ie.indeed.com/viewjob?cmp=Premier-Auto-Parts&t=Parts+Advisor&jk=ff0d35f3b4d9ae7b&q=Trainee+Parts+Advisor&xpse=SoDa67I3ChIIqDQI4J0LbzkdCdPP&xfps=6f114f6f-0e8e-402c-96b1-9ee0735a447b&xkcb=SoDv67M3ChInYYWzAB0LbzkdCdPP&vjs=3

Employer	Corrib Oil Group Abbeydorney
Vacancy	**Deli Assistant – Part Time**
Description & Application Details	https://sparcareers.recruitee.com/o/deli-assistant-full-time-flexi-abbeydorney-co-kerry-2-5

Employer	Enercon
Vacancy	**Wind Turbine Replacement Technician**
Description & Application Details	https://enerconireland.recruitee.com/o/major-component-replacement-technician-1

Employer	Allied Health Careers
Vacancy	**Social Care Assistant – Permanent**
Description & Application Details	https://ie.indeed.com/viewjob?cmp=Allied-Health-Careers&t=Care+Assistant&jk=d4dc0cb3cedef2b6&q=healthcare+assistant&xpse=SoAW67I3CwtTiIx_mZ0LbzkdCdPP&xfps=46512b66-d40b-4971-b882-283035164860&xkcb=SoAn67M3CwtUrYU7D50JbzkdCdPP&vjs=3

Employer	TTM Healthcare Recruitment
Vacancy	**Healthcare Assistant**
Description & Application Details	https://ie.indeed.com/viewjob?jk=97729e804522fbf8&tk=1hrgicn8hmnbk80v&from=serp&vjs=3

Employer	Pat Slattery, Abbeydorney
Vacancy	**Dairy Farm Assistants**
Description & Application Details	https://jobsireland.ie/en-US/job-Details?id=2331498

Employer	TLI
Vacancy	**Fleet General Operative**
Description & Application Details	https://ask-hr.my.salesforce-sites.com/recruit/fRecruit__ApplyJob?vacancyNo=VN1996
Vacancy	**HGV/Bus Mechanic**
Description & Application Details	https://jobsireland.ie/en-US/job-Details?id=2331187
Vacancy	**Energy Engineer**
Description & Application Details	https://ie.indeed.com/viewjob?jk=b84a3a9f7fdb19dd&tk=1hrofeo0qjtt185p&from=serp&vjs=3
Vacancy	**Accounts Receivable Administrator**
Description & Application Details	https://ie.indeed.com/viewjob?jk=ed2d772c870577cc&tk=1hrofg6elkjhu800&from=serp&vjs=3

LIEBHERR

Employer	Liebherr, Killarney
Vacancy	**Machine Operator**
Description & Application Details	https://www.liebherr.com/en/int/career/job-vacancies/details/71223-en.html
Vacancy	**HR Generalist** - Maternity Cover for 9 to 12 months
Description & Application Details	https://www.liebherr.com/en/int/career/job-vacancies/details/71818-en.html
Vacancy	**Welder**
Description & Application Details	https://www.liebherr.com/en/int/career/job-vacancies/details/44382-en.html
Vacancy	**Fitter - Steel Construction**
Description & Application Details	https://www.liebherr.com/en/int/career/job-vacancies/details/44321-en.html
Vacancy	**Automation Engineer**
Description & Application Details	https://www.liebherr.com/en/int/career/job-vacancies/details/8941-en.html
Vacancy	**Product IT Infrastructure Engineer**
Description & Application Details	https://www.liebherr.com/en/int/career/job-vacancies/details/71240-en.html
Vacancy	**Product IT System Engineer**
Description & Application Details	https://www.liebherr.com/en/int/career/job-vacancies/details/71241-en.html
Vacancy	**Environmental, Health & Safety Manager**

Description & Application Details	https://www.liebherr.com/en/int/career/job-vacancies/details/19218-en.html
Vacancy	**IT Analyst - System Administrator**
Description & Application Details	https://www.liebherr.com/en/int/career/job-vacancies/details/70740-en.html
Vacancy	**Strategic Buyer**
Description & Application Details	https://www.liebherr.com/en/int/career/job-vacancies/details/70512-en.html

Employer	The Lunch Bag
Vacancy	**School Meal Worker- Castledrum NS**
Description & Application Details	https://ie.indeed.com/viewjob?jk=f8341cd142f2581a&tk=1homm4t9ckjjb80b&from=serp&vjs=3

Employer	O'Keeffe's Centra, Ballylongford
Vacancy	**Deli / Sales Assistant**
Description & Application Details	https://ie.indeed.com/viewjob?jk=eade5cb7e114b0ea

Employer	Applus Inspection Services Ltd., Nationwide
Vacancy	**Vehicle Roadworthiness Testers**
Description & Application Details	https://www.ncts.ie/1142/

Employer	Dairymaster, Causeway
Vacancy	**Technical Communications Engineer**
Description & Application Details	https://www.dairymaster.com/careers/technical-communications-engineer/
Vacancy	**Electrical Engineer**
Description & Application Details	https://www.dairymaster.com/careers/electrical-engineer/
Vacancy	**Site Electrician**
Description & Application Details	https://www.dairymaster.com/careers/site-electrician/
Vacancy	**Graduate Design Engineer**
Description & Application Details	https://www.dairymaster.com/careers/graduate-design-engineer/
Vacancy	**MIG Welding Robotic Operator/Programmer**
Description & Application Details	https://www.dairymaster.com/careers/mig-welding-robotic-operator-programmer/
Vacancy	**Mobile App Developers Android and iOS Developers**
Description & Application Details	https://www.dairymaster.com/careers/mobile-app-developers/
Vacancy	**TIG/MIG Welders**
Description & Application Details	https://www.dairymaster.com/careers/tig-welders/
Vacancy	**Mechanical Design Engineers**
Description & Application Details	https://www.dairymaster.com/careers/mechanical-design-engineers-2/
Vacancy	**Installation Team Members**
Description & Application Details	https://www.dairymaster.com/careers/installation-team-members/
Vacancy	**Graduate Electrical Engineer**
Description & Application Details	https://www.dairymaster.com/careers/graduate-electrical-engineer/
Vacancy	**Electronics Engineers**
Description & Application Details	https://www.dairymaster.com/careers/electronics-engineers-2/

Employer	Uisce Éireann – UET, Nationwide
Vacancy	**Leakage Detection Team Lead**
Description & Application Details	https://www.water.ie/about/careers/portal/#en/sites/careers/job/87/?lastSelectedFacet=LOCATIONS&selectedLocationsFacet=300000000317039
Vacancy	**Operator/Operative**
Description & Application Details	https://www.water.ie/about/careers/portal/#en/sites/careers/job/113/?lastSelectedFacet=LOCATIONS&selectedLocationsFacet=300000000317039
Vacancy	**Water Conservation Lead**
Description & Application Details	https://www.water.ie/about/careers/portal/#en/sites/careers/job/48/?lastSelectedFacet=LOCATIONS&selectedLocationsFacet=300000000317039
Vacancy	**Leakage Detection Operative**
Description & Application Details	https://www.water.ie/about/careers/portal/#en/sites/careers/job/49/?lastSelectedFacet=LOCATIONS&selectedLocationsFacet=300000000317039
Vacancy	**Senior Craftworker**
Description & Application Details	https://www.water.ie/about/careers/portal/#en/sites/careers/job/91/?lastSelectedFacet=LOCATIONS&selectedLocationsFacet=300000000317039

Employer	Saint John of God Community Services
Vacancy	**Staff Nurses**
Description & Application Details	https://app.occupop.com/shared/job/staff-nurses-locations-throughout-co-ker-3483a
Vacancy	**Senior Speech & Language Therapist**
Description & Application Details	https://app.occupop.com/shared/job/senior-speech-language-therapist-adult-4b9b65

Employer	Scully Trailers Ltd
Vacancy	**General Operative** - this can be a part-time or full-time position
Description & Application Details	The General Operative role will include the following Running a lathe. Radial arm drilling. Bandsaw cutting. Preparing of steel prior to painting. General tidying of workshops. Stock taking. Ability to multi task to ensure machines are running efficiently in line with production needs. Final assembly of Agri products. Maintain a safe work environment by adhering to all Health & Safety protocols. Full training will be provided. The applicants need to have fluent English to communicate. **Apply with CV to scullyfabrication@hotmail.com**.

Employer	The Tankard
Vacancy	**Kitchen Porter**
Description & Application Details	We are looking for a Kitchen Porter to join our busy team. As Kitchen Porter your main responsibility is to maintain a clean and safe working environment in the kitchen. **Main Duties and Responsibilities:** • To report for duty on time in accordance with the weekly rota. • Work towards acquiring a full knowledge of all food & beverage policies and procedures in accordance with kitchen hygiene standards and HACCP. • Maintenance of a clean and safe working environment. • Carry out all cleaning duties according to the cleaning rota. • Ensuring all crockery and cooking utensils are stored on clean shelves and in clean cupboards / drawers. • Ensuring that all storage areas are maintained to a high level of cleanliness. • Ensuring that all reasonable care is taken for the health and safety of yourself and others in the kitchen area. • Maintain good stock control on the cleaning store and record stocktaking weekly. **The successful candidate:** • Ability to multi task. • Works well under pressure. • Be able to communicate clearly with managers, kitchen and dining room personnel. • Work well as part of a team • Previous experience in a similar environment is preferable but not necessary **Skills:** Basic cleaning Restaurant kitchen Client Service Customer Service People Skills Communication Health & Safety **Apply: Email info@thetankard.ie if you have a CV please attach**

The Irish Defence Forces recruit Naval Service, Army, and Air Corps recruits all year round.
Visit www.military.ie for more information and to make your online application now.
Apply Now: https://www.military.ie/en/careers/

O'CARROLL
ENGINEERING

Currently we are looking for.....

Welders
Metal Fabricator
Site Fitter
General Operative
Stores Assistant
Final-Fix Technician
Apprentice Welders/Fabricator
Machine Operator
Purchasing Officer

CV's to hr@ocarrollengineering.com

Riverside Nursing Home are currently recruiting for Nursing Staff, Healthcare Assistants and Catering staff.

Please contact us directly on 0667135210 or by email at riversidenursinghome@eircom.net.

www.newkd.ie
klaesinfo@newkd.ie
066 71 80190

An Roinn Coimirce Sóisialai
Department of Social Protection

Intreo | Partner

PROCESS ENGINEER

REQUIRED

Pharmaceutical Multinational in Killorglin currently recruiting for a Process Engineer.

Part of the company's on-site processes include OSD formulation, encapsulation, extraction, and spray drying production.

The role is broad and will include the following across all areas on site:

- Management of the Site Maintenance and Calibration Systems
- Equipment and Facilities Qualifications
- Maintaining Engineering procedures and Drawings
- Production support and trouble shooting
- Process Control & Automation support
- Assistance on Capital projects in production and engineering areas
- Implementing Continuous Improvement Projects

The successful candidate will have some or all of the following:

- Level 8 qualification in Chemical or Mechanical Engineering or a related discipline.
- 3+ years' experience in cGMP regulated Pharmaceutical manufacturing environment.
- Good communications and problem-solving skills.
- Flexibility and an ability to work on own initiative as well as part of a team.

Closing Date: 10th May 2024 - CV to: HRKIL@aenova-group.com

We Are Hiring

Kitchen Staff

- Part time Kitchen Porter
- Full time Kitchen Porter
- Chef de Partie
- Commis Chef

Please email us on
info@thetankard.ie

RECEPTIONIST/LEGAL SECRETARY REQUIRED

SJD

STEPHEN J. DALY
SOLICITORS

The Square, Abbeyfeale, County Limerick
We are looking for a receptionist/ secretary to join our firm

Medical Administrator

Abbeyfeale Co Limerick

Flexible / Part time. Approx 16 hours per week

Availability to cover Annual Leave and Sick Leave essential

Previous experience in GP surgery / hospital environment preferable

Please forward CV to **info@drmarywoulfe.com**

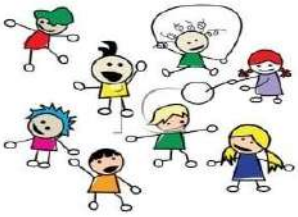

Naionra an Chaisleain is currently recruiting for the position of **Room Leader/Supervisor**

Start Date: End of Aug Hours: 8.30 – 1pm Monday to Friday (term time)

Salary Ero rates

Closing Date for Applications 14th June

Naionra an Chaisleain is located in Castlegregory village. We provide preschool services for children from 2yrs 8mts to 5 yrs. our service runs Mon - Fri 9.15 to 12.15 for 38weeks per year, our preschool is a home away from home where children are supported to grow and learn in a fun and playful environment.

Successful candidates will hold the necessary childcare experience, knowledge, and a min Level 6 qualification in Early Childhood Education.

A Good understanding of the Irish language is desirable but not essential

Desired Skills and qualities would include:

- Good Leadership and organisation skills.
- An ability to work as part of a team
- Be able to communicate with parents in providing the best possible care and education for their child
- A good knowledge and understanding of child protection and their duties and responsibilities under children first
- An inclusive approach to practice and an understanding of Diversity Equality and Inclusion guidelines.
- Ability to assess and plan for children's learning development using Aistear & Síolta practices
- To document children's learning and development
- Ability to work on own initiative.
- Have a fun and energetic personality.
- Be naturally warm and respectful towards children & their needs

Application Process: Please forward a curriculum vitae with a cover letter via email to marymitchellwhelan@gmail.com

Successful shortlisted candidates will be contacted for interview.

Offer of position is subject to successful Garda vetting, and reference checks.

We are Hiring

Come and Join our Team!

West End
Bar & Restaurant
Fenit, Tralee, Co Kerry

POSITIONS AVAILABLE:

CHEF - Full time, Part-time
COMMIS CHEF - Full time, Part-time
BAR/RESTAURANT SERVER - Full time, Part-time
KITCHEN HELP - Full-time, Part-time
MORNING STAFF - Full-time, Part-time

Please reply via email only, with CV and reference to hello@westendfenit.ie.

All applicants are strictly confidential and will be contacted after closing date.

HORANS
HEALTHSTORE
Beech Road, Killarney

17 Stores Nationwide

WE ARE HIRING!

Join our team!

Horan's Healthstore Beech Rd, Killarney are recruiting for a new part-time member of staff to join their busy team.

The new member of staff should be available for work on Thursdays, occasional Saturdays and to cover holidays.

Retail Experience desirable along with a background in nutrition or herbal medicine.

If this position would be of interest to you, please drop your C.V. in store for the attention of the Manager Jacinta or forward to horansbeech@gmail.com

You may also post to Unit 9A Beech Rd, Kiilarney , Co. Kerry.

Horan's Healthstores are an equal opportunities employer.
100% Irish owned

Deadline for applications is May 15th @ 3.00pm

Full details and application form can be found on the official HSE website
https://www.hse.ie/eng/staff/jobs/job-search/allied-health-and-social-care/nrs14282-student-paramedic-national-ambulance-service.html

Job Advert

Case Worker

Service:	Health and Recovery Services
Location:	Kerry Services
Duration:	2-year Fixed Term Contract
Hours:	40 hours per week
Published:	19th of April 2024
Application Closing Date:	20th May 2024

NOVAS is a not for profit organisation and Approved Housing Body. We work with single adults, couples and families who are homeless or at risk of being homeless. We provide a range of support services and accommodation. We have over 300 staff, and more than 30 services in Limerick, Dublin, Clare, Kerry, Cork and Tipperary including residential homeless services, social housing and community based services for tenancy sustainment, homelessness prevention, mental health and recovery.

The Case Worker, Health and Recovery Services will support the clients of the Kerry Supported Temporary Accommodation (STA) services within the authority delegated from the NOVAS Senior Health and Recovery Services Manager.

NOVAS is a Trauma Informed practice organisation and the principles of collaboration, diversity, respect and trust are embedded in our way of working together. Our services are provided through support of our partners in local government through the Local Authorities, HSE, and other donors and funders

Desirable Skills and Knowledge (Please see Job Description for complete Person Specification)

- Minimum Level 7 Degree on National Framework of Qualifications in Social Care / Applied Social Studies in Social Care or a related discipline. Acceptable related disciplines are minimum Level 8 Degree (Major Award) in: Psychology; Counselling and Psychotherapy; Addiction; Youth and Community Work; Social Work; Social Sciences; Teaching and Nursing.
- Experience of working with single homeless people, substance users, people experiencing poor mental health and/or other socially marginalised groups.
- A thorough knowledge of and a commitment to working in the area of Health and Recovery, an understanding of the complex needs of clients that present with Dual Diagnosis and Co Morbid needs.
- Full clean driving license and use of own vehicle
- Garda Vetting / Criminal Record Self Declaration will be sought for this role.

We offer a competitive benefit package including 26 days annual leave pro rata, access to further education supports and contributory pension.

If you would like to work for NOVAS, an application form and job description can be found on the careers section of our website **www.novas.ie/work-for-us**. If you require any further

information or wish to submit a completed application form, please email **recruitment@novas.ie**

Kerry ETB Job Opportunities

Job Vacancy	Link to Vacancy Advertisement, Description & Application Details	Application closing date
Supervisor Pool for Kerry ETB Schools	https://www.kerryetb.ie/supervisor-pool-for-kerry-etb-schools/	No closing date applies
English for Speakers of other languages (ESOL) Tutor Pool	https://www.kerryetb.ie/english-for-speakers-of-other-languages-esol-tutor-pool/	No closing date applies
Substitute Teachers Pool	https://www.kerryetb.ie/sub-teacher-pool/	Not specified
Cover Instructor Pool	https://www.kerryetb.ie/cover-instructor-pool/	Not specified
Resource Person Pool	https://www.kerryetb.ie/resource-person-pool/	No closing date applies
Special Needs Assistant Pool	https://www.kerryetb.ie/special-needs-assistant-pool/	No closing date applies
Bus Escort Pool	https://www.kerryetb.ie/bus-escort-pool-2/	No closing date applies
Evening Training/Part time Provision Instructor Pool	https://www.kerryetb.ie/evening-training-part-time-provision-instructor-pool/	No closing date applies

APPRENTICESHIP JOBS

If you have a query about Apprenticeships or are looking for advice to find an Apprenticeship career that matches your interest, give the National Apprenticeship Office Freephone Service a call on free-phone 1800 79448.

Employer & Location	Dairymaster – Causeway, Co. Kerry
Apprenticeship	**Electrical, Refrigeration and Air Conditioning, Mechanical Automation and Maintenance Fitting, Toolmaking, OEM**
Description & Application Details	https://www.dairymaster.com/ie/careers/apprenticeship-programmes1/

Employer & Location	Scully Trailers Ltd
Apprenticeship	**Metal Fabricator Apprenticeship**
Description & Application Details	With over 20 years of experience in the industry, Scully Trailers Ltd is well known and respected where quality is not compromised. Looking for a positive person that has a genuine interest in learning the trade from a skilled tradesman. 4 year apprenticeship - learning on the job while also attending placement in college when required by SOLAS. Full training will be provided, with a high focus on ensuring the applicant will receive the very best of knowledge and guidance. The applicants need to have fluent English to communicate. **Apply with CV to scullyfabrication@hotmail.com**

Employer & Location	Kerry Mechanical Engineering Limited
Apprenticeship	**Apprentice Fitter**
Description & Application Details	https://www.irishjobs.ie/job/apprentice-fitter/kerry-mechanical-engineering-job102426968b

https://www.atlanticaviation.ie/aircraft-maintenance-apprenticeship/

Deadline for applications is May 16th 2024.

Four-year Aircraft Maintenance Engineering Apprenticeship!

Applications will close on the 19th of May! **Apply today: https://bit.ly/3vWIea8**

WPEP

- 6-month, 30 hour per week voluntary work experience programme
- Weekly rate of payment is €323
- Helps to build new skills and gain work experience
- You can work part-time while you are on the programme
- Connect with employers

Find out more about Work Placement Experience Programme at
https://www.gov.ie/en/service/95fe1-work-placement-experience-programme/

Employer & Location	Irish Cancer Society, Tralee
Apprenticeship	**Retail Assistant**
Description & Application Details	https://jobsireland.ie/en-US/job-Details?id=2329509

JOBS PLUS

JobsPlus is an employer incentive which encourages and rewards employers who offer employment opportunities to individuals who are unemployed. It provides employers with two levels of payment: €7,500 or €10,000 over two years, with the level of payment depending on the age of the jobseeker and the length of time in receipt of a qualifying payment.

If you are a Jobseeker and you want to check your eligibility for JobsPlus please fill out the online application form.

https://www.gov.ie/en/service/662090-jobsplus-application-employers-and-employees/?referrer=http://www.gov.ie/en/service/662090-jobsplus-online-application-for-employers/#online-application-for-employees

CE SCHEMES

Community Employment (CE) is a work experience and training programme.

There are lots of jobs to choose from, in areas like: Retail, Childcare, Office Administration, Sports Projects, Tourism, Arts Projects, Caretaker/Maintenance and Drivers.

Benefits of working in CE:

- Develop your skills and confidence & gain a recognised qualification.
- Meet new people and make a difference in your local community.
- Work 19.5 hrs per week. Get work experience and reference.
- Access up to 6 weeks work experience with an employer
- Work part time while on CE
- Access temporary unpaid leave for up to 26 weeks to take up a job.
- The minimum payment for every participant is € 230.50 per week and might be more depending on your circumstances
- Keep your Medical Card

Eligibility:

If you are over 21 and on a Jobseekers payment more than 12 months, you may be eligible. Some groups may be eligible from age of 18 or on a payment for less than 12 months. If you are in receipt of Disability Allowance, you may be eligible to apply. If you are interested in working in CE and want to check if you are eligible, please contact cerecruitmentkerry@welfare.ie .

All CE jobs are advertised on www.jobsireland.ie

- Use **Keyword** field to put in type of job you are looking for
- Make sure to try different types of names that might be used. For example: Caretaker. Groundsperson, Groundsworker
- Try searching in different formats: Youthworker, Youth Worker
- Sometimes jobs do not always come up when you search by a specific **location** e.g., Tralee, so it's best to just enter Kerry
- Make sure to select 'Community Employment Programme' under **vacancy type**

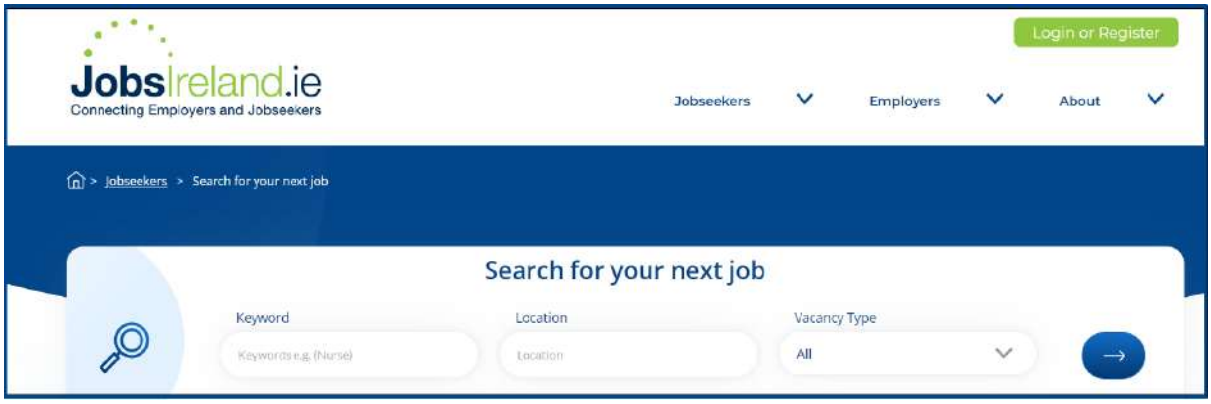

If you would like to apply: Please send CV and Cover letter with your PPSN to: Claire O'Mahony, CE Supervisor, NEWKD, Aras an Phobail, Croilar na Mistealach, Deans Lane, Tralee, V92 CRW8 Alternatively email them to: claireomahony@newkd.ie. Jobs Ireland reference #CES-2327671.

Job Title	Ref No.	Link	Garda Vetting	Closing Date
Warehouse Worker	CES-2327671		No	24/04/2024
Novas Caretaker	CES-2330506		No	15/05/2024
Administrative Receptionist	CES-2332984		No	30/05/2024

CE Vacancy Title	**Secretary x 1**
CE Vacancy Ref No	CES-2307169
No of schemes	1
CE Vacancy location	Dingle Peninsula Tourism Alliance, Unit 4, Ceardlann Na Coille, Dingle, Co. Kerry, V92Y002
CE Scheme Name & Address	Údarás Na Gaeltachta, Páirc Gnó an Daingin, Dingle, Co. Kerry
Contact person	Adrian Ó Curráin
Email, Tel & Website	a.ocurrain@udaras.ie, 0873686113, 0669150100
Basic Requirements	No experience necessary, accredited training provided
Duties	Assisting with Tourism related tasks and projects. General office duties – answering phone calls, responding to emails, correspondence, filling, assisting with various festivals and events
Vacancy Hours & Days per week	19.5
Salary Details	Community employment programme rates
Application Procedure	**www.jobsireland.ie**
Link to CE Vacancy	https://jobsireland.ie/en-US/job-Details?id=2307169

CE Scheme	Ref No	Link to Scheme	Garda Vetting	Closing Date
Groundsman/Woman- Brandon/Cloghane	CES-2307189	https://jobsireland.ie/en-US/job-Details?id=2307189	Yes	08/04/2024
General Operative - Dingle	CES-2322215	https://jobsireland.ie/en-US/job-Details?id=2322215	Yes	08/05/2024
General Operative - Dingle	CES-2322220	https://jobsireland.ie/en-US/job-Details?id=2322220	Yes	02/05/2024
Kitchen Assistant- Brandon/Cloghane	CES-2322234	https://jobsireland.ie/en-US/job-Details?id=2322234	Yes	02/05/2024
Shop Assistant	CES-2330913	https://jobsireland.ie/en-US/job-Details?id=2330913	Yes	16/05/2024

CE Vacancy Title	**Home Help - Carer**
CE Vacancy Ref No	2303578
CE Vacancy location	Tralee
CE Scheme Name & Address	Sharing & Caring, Cumann Iosaef, Balloonagh, Tralee
Contact person	Brian Switzer/Martina Hannafin
Email, Tel & Website	admin@sharingandcaring.ie; 066.7120056
Basic Requirements	Eligibility to participate on CE is generally linked to those who are 21 years or over and in receipt of a qualifying social welfare payment for 1 year or more or 18 years and over for certain disadvantaged groups. Your eligibility will have to be verified by the Department. Applicants should supply suitable character references and be prepared to complete a Garda vetting application form.
Vacancy Hours & Days per week	19.5 hours per week
Application Procedure	You can register your interest by selecting the 'Register your interest' button on https://jobsireland.ie/en-US/home or you can contact a case officer in your local Intreo Centre.

Friends of Able CE Schemes

Lime Tree House, Killeen, Oakpark Tralee Co. Kerry

066-7120455; 0861247644; www.friendsofableceproject.ie; friendsofable@eircom.net

To Apply for below CE Schemes, email CV & PPS No to anne@friendsofableceproject.ie

CE Scheme	Ref No	Link to Scheme	Garda Vetting	Closing Date
Healthcare Assistant – Mount Eagle Lodge	CES-2319639	https://jobsireland.ie/en-US/job-Details?id=2319639	Yes	21/05/2024
Bus Driver – Enable Ireland Adult Services	CES-2319643	https://jobsireland.ie/en-US/job-Details?id=2319643	Yes	21/05/2024
Building Maintenance – Adapt Women's Refuge	CES-2319644	https://jobsireland.ie/en-US/job-Details?id=2319644	Yes	21/05/2024
Building Maintenance-Enable Ireland Children's Service	CES-2319645	https://jobsireland.ie/en-US/job-Details?id=2319645	Yes	21/05/2024
Community Link Worker - KTDP	CES-2319646	https://jobsireland.ie/en-US/job-Details?id=2319646	Yes	21/05/2024
Kitchen Assistant – Mount Eagle Lodge	CES-2323794	https://jobsireland.ie/en-US/job-Details?id=2316367	Yes	18/06/2024
Caretaker/Maintenance – Mount Eagle Lodge	CES-2317428	https://jobsireland.ie/en-US/job-Details?id=2317428	Yes	18/06/2024
Environmental Worker – Rathass Cemetery Project	CES-2334504	https://jobsireland.ie/en-US/job-Details?id=2334504	No	11/06/2024

Ballymacelligott CE CLG

CE Scheme	Ref No	Link to Scheme	Garda Vetting	Closing Date
Tour Guide - Blennerville Windmill	CES-2320434	https://jobsireland.ie/en-US/job-Details?id=2320434	No	10/05/2024
Receptionist - Blennerville Windmill	CES-2320435	https://jobsireland.ie/en-US/job-Details?id=2320435	No	10/05/2024
Receptionist - An Riocht Castleisland	CES-2320437	https://jobsireland.ie/en-US/job-Details?id=2320437	No	10/05/2024
Maintenance - An Riocht Castleisland	CES-2320439	https://jobsireland.ie/en-US/job-Details?id=2320439	No	10/05/2024
Receptionist - Recovery Haven Tralee	CES-2320440	https://jobsireland.ie/en-US/job-Details?id=2320440	Yes	10/05/2024
Maintenance - Currans Tidy Towns	CES-2320441	https://jobsireland.ie/en-US/job-Details?id=2320441	No	10/05/2024
Maintenance - Ballymacelligott CE Scheme	CES-2320442	https://jobsireland.ie/en-US/job-Details?id=2320442	No	10/05/2024
Caretaker - Brosna/Mountcollins	CES-2320444	https://jobsireland.ie/en-US/job-Details?id=2320444	Yes	10/05/2024
Maintenance - Knocknagoshel Tidy Towns	CES-2325820	https://jobsireland.ie/en-US/job-Details?id=2325820	No	10/05/2024
Cleaner - An Riocht Castleisland	CES-2329059	https://jobsireland.ie/en-US/job-Details?id=2329059	No	10/05/2024
Maintenance - Ballymacelligott GAA Grounds	CES-2329060	https://jobsireland.ie/en-US/job-Details?id=2329060	No	10/05/2024
Housekeeping Assistant - Recovery Haven Tralee	CES- 2330554		No	10/05/2024
Charity Shop Assistant - Tralee Down Syndrome	CES- 2330555		No	10/05/2024
Receptionist/Clerical Assistant - Tralee Down Syndrome	CES- 2330557		No	10/05/2024
Caretaker - Ballymacelligott/Currow	CES- 2330559		No	10/05/2024

St Brigid's CE Vacancies

Joan Pembroke 085 8659517 – joan.pembroke@stbrigidscescheme.ie
Katie Clarke 085 8856919 – katie.clarke@stbrigidscescheme.ie

CE Scheme	Location	Closing Date	Ref No	Link to Scheme
Childcare Assistant	Valentia	16/06/2024	CES-2334932	https://jobsireland.ie/en-US/job-Details?id=2335726
Childcare Assistant	Cromane	16/06/2024	CES-2334933	https://jobsireland.ie/en-US/job-Details?id=2334933
Childcare Assistant	Scamps & Scholars, Killorglin	16/06/2024	CES-2334935	https://jobsireland.ie/en-US/job-Details?id=2334935
Childcare Assistant	St Brigid's, Tralee	16/06/2024	CES-2334934	https://jobsireland.ie/en-US/job-Details?id=2334934
Childcare Assistant	Cumann Iosaef	16/06/2024	CES-2334931	https://jobsireland.ie/en-US/job-Details?id=2334931
Childcare Assistant	Glenbeigh, Rainbows	16/06/2024	CES-2334930	https://jobsireland.ie/en-US/job-Details?id=2334930
Childcare Assistant	Listry (First Steps)	16/06/2024	CES-2334929	https://jobsireland.ie/en-US/job-Details?id=2334929

CE Vacancy Title	**Parish Hall Caretaker**
CE Vacancy Ref No	CE-2317286
No of schemes	1
CE Vacancy location	Tarbert
CE Scheme Name & Address	Asdee Ballylongford, Tarbert CES, Parish Hall, Ballylongford
Contact person	Jackie Kissane
Email, Tel & Website	0863266991; jackiekissane@asdeeballylongfordces.ie
Facebook/Twitter/ Linked In Details	https://www.facebook.com/asdeeballylongford.cescheme
Basic Requirements	No requirements, full training will be provided
Duties	Opening and closing the hall, prep for meetings, bingo, functions etc. keep the hall and facilities clean and tidy
Vacancy Hours & Days per week	19.5 hours per week
Salary Details	CE scheme rates
Application Procedure	Contact Jackie Kissane

CE Vacancy Title	**Heritage and Coffee Shop Assistant**
CE Vacancy Ref No	CE-2317277
No of schemes	1
CE Vacancy location	Tarbert Bridewell
CE Scheme Name & Address	Asdee Ballylongford, Tarbert CES, Parish Hall, Ballylongford
Contact person	Jackie Kissane
Email, Tel & Website	0863266991; jackiekissane@asdeeballylongfordces.ie
Facebook/Twitter/ Linked In Details	https://www.facebook.com/asdeeballylongford.cescheme
Basic Requirements	No requirements, full training will be provided
Duties	Opening and closing the coffee shop, serving customers & keeping the coffee shop clean and tidy
Vacancy Hours & Days per week	19.5 hours per week
Salary Details	CE scheme rates
Application Procedure	Contact Jackie Kissane

Vacancy Title	**Boxing Coach**
No of vacancies	1
Business Name & Address	Sean Meitheal Ltd, CE Scheme, Lartigue Monorail, John B Keane Rd. Listowel, Co. Kerry.
Contact person	Stephen Keane
Nature of Business	Community Employment Scheme
Email, Tel & Website Address	info@seanmeitheal.ie; 087-2130205
Basic Requirements	Need to qualify for Community Employment, must have good spoken and written English
Duties	Support the boxing coach in a range of training activities for youths and adults
Hours & Days per week	19.5 hours per week
Salary Details	As outlined by the Dept. of Social Protection
Application Procedure	By CV to above email address
Closing Date	No Closing Date, please keep advertised.

Vacancy Title	**Shop Assistant / Cleaner / Tour Guide**
No of vacancies	1
Business Name & Address	Sean Meitheal Ltd, CE Scheme, Lartigue Monorail, John B Keane Rd. Listowel, Co. Kerry.
Contact person	Stephen Keane
Nature of Business	Community Employment Scheme
Email, Tel & Website Address	info@seanmeitheal.ie; 087-2130205
Basic Requirements	Need to qualify for Community Employment, must have good spoken and written English
Duties	Providing support in a tourism shop and cleaning of the centre which includes the cleaning of toilets.
Hours & Days per week	19.5 hours per week
Salary Details	As outlined by the Dept. of Social Protection
Application Procedure	By CV to above email address

Vacancy Title	**General Operative**
No of vacancies	2
Business Name & Address	Sean Meitheal Ltd, CE Scheme, Lartigue Monorail, John B Keane Rd. Listowel, Co. Kerry.
Contact person	Stephen Keane
Nature of Business	Community Employment Scheme
Email, Tel & Website Address	info@seanmeitheal.ie; 087-2130205
Basic Requirements	Need to qualify for Community Employment, must have good spoken and written English
Duties	Light Construction, Grass Cutting, General Maintenance, etc
Hours & Days per week	19.5 hours per week
Salary Details	As outlined by the Dept. of Social Protection
Application Procedure	By CV to above email address
Closing Date	No Closing Date, please keep advertised.

Abbeydorney Development Company CE Vacancies Please email CV to abbeydevcom.ltd@gmail.com or ask your Employment/DSP officers to forward your information to the scheme.			
Positions	**Location**	**Jobs Ireland Code**	**No of Vacancies**
Environmental Workers	Abbeydorney	CES-2321872	2
Laundry Assistant	Abbeydorney	CES-2332170	2

Date	18th April 2024
CE Scheme Title	**KDYS Cleaner / Caretaker**
No of vacancies	3
Scheme location	Killarney, Tralee & Listowel
Scheme Name & Address	KDYS, Scheme Address: KDYS Upper Church Street, Upper Church Street, Listowel
Contact person	Ann Brosnan
Email, Tel & Website Address	annbrosnan@kdys.ie; www.kdys.ie
Basic Requirements	Interest in Cleaning and general upkeep of buildings. Health & Safety consciousness
Duties	Cleaning and general upkeep of the Centres. Setting up rooms.
Details of Hours and Days per week	19.5 hrs per week. Some evening and weekend works.
Salary Details	CE Rates apply
Application Procedure	**Email CV to annbrosnan@kdys.ie**
Closing Date	5th June 2023

Date	23rd April 2024
CE Vacancy Title	**Activation Assistant**
CE Vacancy Ref No	2320248
CE Vacancy location	Castleisland
CE Scheme Name & Address	Crageen Employment Ltd Crageens Castleisland Co. Kerry
Contact person	Margaret O'Connor
Email, Tel & Website	crageenemployment@gmail.com; Mob: 087 4368199
Basic Requirements	Garda vetting required for this position
Duties	Assisting in working with adults with intellectual disabilities
Vacancy Hours & Days per week	19.5 Hrs
Salary Details	As per community employment rates
Application Procedure	Contact Margaret O'Connor (No above)
Closing Date	28th May 2024

Date	23rd April 2024
CE Vacancy Title	**Cleaner/Waitress**
CE Vacancy Ref No	2321537
CE Vacancy location	Castleisland
CE Scheme Name & Address	Crageen Employment Ltd Crageens Castleisland Co. Kerry
Contact person	Margaret O'Connor

Email, Tel & Website	crageenemployment@gmail.com Mob: 087 4368199
Duties	Serving food, Cleaning
Vacancy Hours & Days per week	19.5 Hrs
Salary Details	As per community employment rates
Application Procedure	Contact Margaret O'Connor (No above)
Closing Date	28th May 2024

Date	23rd April 2024
CE Vacancy Title	**Driver of Mini Bus**
CE Vacancy Ref No	2320247
CE Vacancy location	Castleisland
CE Scheme Name & Address	Crageen Employment Ltd Crageens Castleisland Co. Kerry
Contact person	Margaret O'Connor
Email, Tel & Website	crageenemployment@gmail.com; Mob: 087 4368199
Basic Requirements	Garda vetting required for this position
Duties	Driving the centre's mini bus in outing for residents
Vacancy Hours & Days per week	19.5 Hrs
Salary Details	As per community employment rates
Application Procedure	Contact Margaret O'Connor (No above)
Closing Date	28th May 2024

ISLAND CROWN COMMUNITY GROUP LTD

RESOURCE CENTRE, LYREACROMPANE, LISTOWEL

TEL: 087/2747626

Email: bridiedillon@islandcrowngroup.com

Eligibility for CE: Must be in receipt of a Social Welfare Payment

COMMUNITY EMPLOYMENT VACANCIES

Caretakers x 2	Resource Centre, Lyreacrompane
Shop Assistant	Vincents Castleisland
Caretakers x 2	Ballymacelligott
Caretaker	Scartaglen
Housekeeper	Ardfert
Support Worker	Boxing Club, Newkd Castleisland
Support Worker	The Grove, Ardfert
Caretakers x 2	Community Centre, Castleisland
Caretakers x 2	Resource Centre, Lyeacrompane
Administrator	Kerry Flyer, Castleisland

POSITIONS AVAILABLE!

Shanakill Family Resource Centre's Community Employment Project has vacancies for the following positions...

Position:
Environmental Worker

Location:
GAA Pitches,
The Spa,
Churchill and Kerins O'Rahilly's,
Tralee

Position:
Environmental Worker

Location:
Heritage Centre,
Fenit

Position:
Environmental Worker

Location:
Shanakill Family Resource Centre,
Monavalley,
Tralee

Community employment terms and conditions apply, applicants must be eligible for participation (see citizens information link in post)
If interested please forward CV to Shanakill Family Resource Centre, Monavalley, Tralee.
Or by email to georgina.osullivan@shanakillfrc.ie

OTHER INFORMATION

NEWKD YEI service

NEWKD

SICAP

NEWKD YEI SERVICE - Youth Employment Service
Free Workshops and Training's - 15 - 24yrs old

CV WRITING

DID YOU KNOW ?

NEWKD YEI Service provides Free CV writing Service to 15 - 25YRS OLD

For more details or to register
contact Jenniferosullivan@newkd.ie 0879493451
or contact our social media platforms

Instagram

Fáilte Isteach

Free Online English Classes

Безкоштовні онлайн-курси англійської мови

Contact: Zaid Kassoob on zaidkassoob@newkd.ie

TUESDAY
7PM

Scan the QR code

@NEWKD_ENGLISH

NEWKD

Rural Social Scheme

Do you wish to increase your skill set?

Become more active in your community?

Work off farm for 19 ½ hours per week and increase your income

As you are currently in receipt of Farm Assist, you already fulfil part of the criteria for you or another family member to join the Rural Social Scheme

If you, your spouse, sibling, son or daughter are interested in learning more about becoming a participant on the Rural Social Scheme please contact:

Geraldine Kelly or Anita Bodenham in the Listowel Area on 068 23429

Aine Stack in the Tralee Area on 066 7180190

Kay O'Connor or Joanne O' Sullivan in the Castleisland Area on 066 7142576

NEWKD

Home Visitation Service
For Older People in North Kerry

CORCAIGH CIARRAI
CORK KERRY

HSE

NEWKD'S HOME VISITATION SERVICE FOR OLDER PERSONS IN NORTH KERRY

VOLUNTEERS NEEDED

AS A COMMUNITY VOLUNTEER YOU WILL

...undergo induction, training and receive ongoing support from project leaders

...help isolated and vulnerable older persons stay connected socially within their community through weekly social visits

...call on service users once a week at the agreed time to chat to and offer companionship and a listening ear

...are not required to do cleaning, cooking, or attend to medical needs, etc.

IF YOU WOULD LIKE TO JOIN THE PROJECT AS A COMMUNITY VOLUNTEER, PLEASE CONTACT ED O'CONNOR ON 0877794765 OR PROJECT TEAM OFFICE ON 06823429

edoconnor@newkd.ie

https://newkd.ie/social-supports/home-visitation-service/

20 William Street Upper, Listowel, Co.Kerry, V31 TR68

Employ*Ability* Service Kerry

Supporting People with a Disability, Illness or Mental Health Challenge

to Reach their Full Potential in Employment

Employability Service is a country-wide government funded employment support service

For people with a Disability, Illness or Mental Health Challenge who want to work

- **We help jobseekers find suitable work, and support them in employment**
- **We provide a range of personalised employment supports**
- **We focus on skills, abilities, interests and experience in exploring employment opportunities**

For businesses who want to recruit or retain staff, or become more Disability confident

- **We make it easier for businesses to hire a person with a Disability or Illness**
- **We provide a range of supports for employers: recruitment, job matching, work trials, on-the-job-support as needed**
- **We offer information & guidance on government grants & subsidies, and workplace adjustments**

Who can avail of the service?

- **We support job seekers over the age of 18 with a Disability, Illness including Physical, Sensory, Mental Health Challenge, Intellectual, Hidden, ASD, Acquired Brain Injury**
- **Our FREE service is available to all businesses based in County Kerry**
- **We are one of 23 Employability Services across Ireland**

Contact us:

CWS Complex, Upper Rock Street, Tralee, Co. Kerry, V92YH5V

Office: 066-7118758

Stephen Cotter: 0866092087

Email: info@employabilitykerry.com

Kerry College 2024/2025 prospectus is ONLINE!
Check it out at the link below and start Building your Future Today!
https://ow.ly/m95p50Ql6uE

KERRY COLLEGE
of Further Education & Training

Bord Oideachais agus Oiliúna Chiarraí
Kerry Education and Training Board

UPCOMING PART-TIME COURSES

SCAN

Scan here for a full list of Part-Time Courses

May '24

River Safety and Rescue (20/05/2024) *Killorglin Campus*

July '24

ICDL Computer Basics - Evening (08/07/2024) *Killarney Campus*

ICDL Computer Basics - Evening (15/07/2024) *Killarney Campus*

Preparing for College (22/07/2024) *Killarney Campus*

River Safety & Rescue (01/07/2024) *Killorglin Campus*

Preparing for College (29/07/2024) *Monavalley Campus*

Adapted Physical Activity (03/07/2024) *Killorglin Campus*

Aug '24

Preparing for College (19/08/2024) *Monavalley Campus*

Preparing for College (12/08/2024) *Killarney Campus*

APPLY TODAY!
www.kerrycollege.ie

Rialtas na hÉireann Government of Ireland

Co-funded by the European Union

KERRY COLLEGE
of Further Education & Training

Bord Oideachais agus Oiliúna Chiarraí
Kerry Education and Training Board

#StudyLocalGoFar

BUILDING FUTURES

FULL-TIME | PART-TIME | APPRENTICESHIPS

Kerry College Admissions Office
info@kerrycollege.ie

7 Denny St,
Tralee,
Co. Kerry
V92 K44T
(066) 7149696

25 High St,
Killarney,
Co. Kerry
V93 X529
(064) 6622593

SCAN ME

www.kerrycollege.ie

Rialtas na hÉireann
Government of Ireland

Arna chomhchistiú ag an Aontas Eorpach
Co-funded by the European Union

INTENSIVE ENGLISH COURSE

LEVELS: PRE A1-B1

TRALEE ABE

SUMMER 2024

17th June - 26th July

Clash Campus, Tralee

For further information contact:
Kseniia Sydorova - 086 0114224
Hillary Costello - 087 3559257
Ed O'Connor - 086 0749786

Closing date for applications: 10th May

How to Apply:

1. Register on fetchcourses.ie or log into your existing account.
2. Go to Course Finder and enter the keyword 359171
3. Click "Apply Now"

Adult Literacy and Basic Education

traleeabe@staff.kerryetb.ie

Rialtas na hÉireann
Government of Ireland

Có-mhaoinithe ag an Aontas Eorpach
Co-funded by the European Union

SOLAS

Kerry Education and Training Board is co-funded by the Government of Ireland and the European Union – NextGenerationEU'.

Liebherr Scholarship Programme

LIEBHERR

Apply Now - Closing 31st May

Liebherr Scholarship Programme 2024

Leaving Certificate students and current third-level degree students are now invited to apply for the Liebherr Scholarship Programme. Qualifying courses include mechanical engineering, electrical engineering, structural engineering, mechatronics, automation, business information systems, computer science, software development, and data analytics.

Benefits
Scholarship recipients will have their college fees paid for the duration of their course and will have the additional benefits of being able to complete work experience during summer vacations and college placements throughout the course terms. The Liebherr Scholarship Programme provides a unique opportunity for **recent Leaving Certificate students and existing college students** to gain a 3rd level qualification, practical experience and the opportunity to continue employment with Liebherr on graduation.

How to apply
Interested candidates should apply by email to scholarshiprecruit.lcc@liebherr.com.
Applicants should include a CV detailing Leaving Certificate/Junior Certificate/college projects and/or results and a cover letter explaining why they have chosen their specific career path. In the case of Leaving Certificate applicants, a copy of their completed CAO form showing their choice of course should be included.

The closing date is **Friday the 31st of May 2024**.

To find out more and discover career opportunities with Liebherr, find Liebherr Container Cranes on LinkedIn, Facebook and Instagram.

Scholarship recipients enjoy

- Course fees paid
- Summer work
- Work placements
- Individual mentoring
- Graduate positions

If you need help with the social welfare system, call INOU Welfare Assistance Team at (01) 8560088. They will talk you through the ins and outs of the system. You can also leave a message on their website, and they will get back to you. https://buff.ly/3SIkcWg

National Learning Network

Think ***Possible***

NLN Tralee

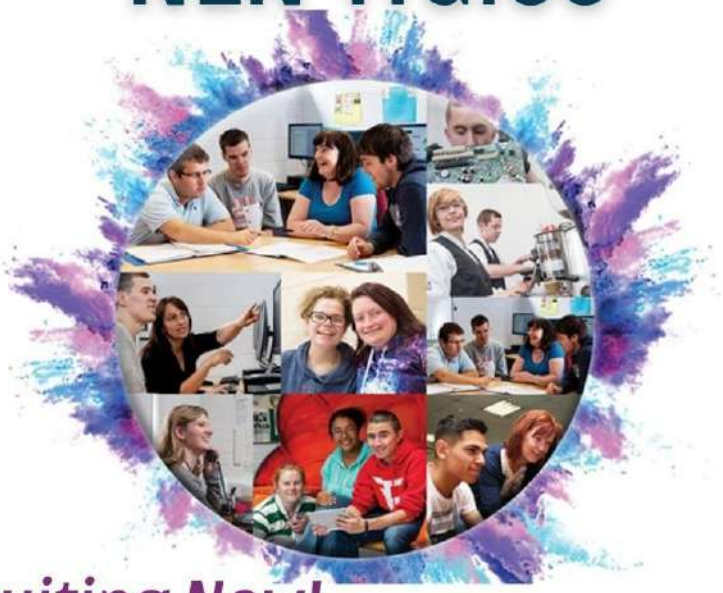

Recruiting Now!

- Free courses
- Small class sizes
- Continuous intake
- Work at your own pace
- High quality work experiences
- Recognised QQI qualifications
- Psychological and advocacy support
- Students keep any social welfare payments they may be entitled to

With All The Supports You Need. No CAO Points Needed.

To find out more,
Email: tralee@nln.ie
Call: 066 712 2533 / Visit www.nln.ie

Bord Oideachais agus Oiliúna Chiarraí
Kerry Education and Training Board

Feidhmeannacht na Seirbhíse Sláinte
Health Service Executive

Volunteering Opportunities

Volunteer to increase your chances of employment! On the path to finding a job, why not consider volunteering? Your jobseekers allowance will not be affected if you volunteer, as long as you remain available to take up paid employment. To find out more, contact Linda, the Placement Officer, at Kerry Volunteer Centre on 066-7117966, email linda@volunteerkerry.ie or visit our website www.volunteerkerry.ie

Please note that it is important to seek approval for volunteering by contacting your Deciding Officer.

kerry volunteer centre

Ionaid d'Oibrí Deonacha Chontae Chiarraí