KLAES Jobs Newsletter

Kerry Local Area Employment Service (KLAES) is committed to providing intensive and tailored Employment Assistance and Advice Supports to our Clients, Employers, Stakeholders and members of the public at all times. We act with the highest standards of quality, integrity and respect, and seek to continuously improve our service to maximise progression for service users.

28th March 2024

North Kerry Edition

Listowel	Castleisland	Tralee	Dingle
Kerry Local Area Employment Service NEWKD 20 Upper William Street, Listowel, Co. Kerry V31 TR68	Kerry Local Area Employment Service NEWKD 44 Main St, Castleisland, Co. Kerry V92 DT96	Kerry Local Area Employment Service NEWKD Áras an Phobail, Croílár na Mistéalach, Dean's Lane, Tralee, Co. Kerry V92 CRW8	Kerry Local Area Employment Service NEWKD 2 Cooleen Business Centre, Dingle, Co. Kerry V92 R9CR
068 - 23429	066 -714 2576	066 -718 0190	066 -7142788

066 - 7180190

KLAESINFO@NEWKD.IE

WWW.NEWKD.IE

NEWKD EMPLOYMENT SUPPORTS

NEWKD EMPLOYMENT SUPPORTS

NEWKD North, East and West Kerry Development Forbairt Chiarraí Thuaidh, Thoir agus Thiar

Intreo Partner

Index

Tralee area vacancies ----------page 3 to 13

Castleisland area vacancies ----------page 14 to 15

Listowel area vacancies ----------page 16 to 19

Dingle area vacancies----------page 20

Other locations vacancies ----------page 20 to 30

Apprenticeships ----------page 31 to 36

WPEP ----------page 37

Jobs Plus ----------page 38

CE Schemes ----------page 39 to 47

Other Information ----------page 48 to 55

Kerry Local Area
Employment Service
(KLAES)

Intreo Partner

Kerry Local Area Employment Service (KLAES) provides support to businesses and employers by providing FREE vacancy Advertising Service.

We offer FREE vacancy advertising:

- To our clients
- To all other NEWKD programmes and their clients
- In our weekly Jobs Newsletter
- On our Facebook page
- On our Instagram page
- On our Website

We look forward to continuing to support businesses and employers in our community on their recruitment journey as part of a new Kerry Local Area Employment Service (KLAES).

www.newkd.ie
klaesinfo@newkd.ie
066 71 80190

An Roinn Coimirce Sóisialaí
Department of Social Protection

Intreo | Partner

JOB VACANCIES

Tralee Area Vacancies

Employer	McMahons Builders Providers
Vacancy	**Lorry Driver**
Description & Application Details	Indeed- http://surl.li/ruhlt

Employer	Corrib Oil
Vacancy	**Artic Truck Driver**
Description & Application Details	Indeed - http://surl.li/ruhoi

Employer	3D Personnel
Vacancy	**Teleporter Driver**
Description & Application Details	Indeed - http://surl.li/ruhqi

Employer	Woodie's DIY
Vacancy	**Store Colleague – Part Time**
Description & Application Details	https://ie.indeed.com/viewjob?jk=9023dd63c37cf449

Employer	RehabCare
Vacancy	**Community Support Worker**
Description & Application Details	https://workforus.mua.hrdepartment.com/hr/ats/Posting/view/5759
Vacancy	**Care Worker - (5813)**
Description & Application Details	https://workforus.mua.hrdepartment.com/hr/ats/Posting/view/5813

Employer	Smyths Toys
Vacancy	**Sales Assistant**
Description & Application Details	https://careers.smythstoys.com/job/Tralee-Sales-Assistant-Tralee-1/790921802/
Vacancy	**Nursery Sales Assistant**
Description & Application Details	https://careers.smythstoys.com/job/Tralee-Nursery-Sales-Assistant-Tralee-1/790953602/

Employer	Osborne Recruitment
Vacancy	**Exam Invigilator/Proctor**
Description & Application Details	Indeed - http://surl.li/rxido

Employer	WS construction
Vacancy	**Carpenters**
Description & Application Details	https://ie.indeed.com/viewjob?cmp=WS-construction&t=Carpenter&jk=45812a6f0451d7e4&xpse=SoDV67I3D6gDlDWME50LbzkdCdPP&xkcb=SoCD67M3D6gFaGx9CZ0KbzkdCdPP&vjs=3

Employer	Everest Tech
Vacancy	**Trainee Security Installation Engineer**
Description & Application Details	https://ie.indeed.com/viewjob?cmp=Everest-tech&t=Trainee+Engineer&jk=38f7cc411f786d96&xpse=SoDH67I3D6gCHzx9Gp0LbzkdCdPP&xkcb=SoCQ67M3D6gFaGx9CZ0ObzkdCdPP&vjs=3

Employer	Carraig Donn
Vacancy	**Sales Advisor**
Description & Application Details	https://ie.indeed.com/viewjob?jk=75da9454d16bc8c8&tk=1hpqk2lf3k99r84a&from=serp&vjs=3

Vacancy	**Night Porter**
Description & Application Details	https://ie.indeed.com/viewjob?jk=a9f342c016d38688&l=Tralee%2C+County+Kerry&tk=1hpqk2ejhjtun83n&from=web&advn=2192838361604425&adid=428149292&ad=-6NYlbfkN0BbEDKobBoGlDWm7KZuYZWDqVj_Q7ddcFR1PoK9XKIl_zWdltFin5t774gVv5uZGx0zrFjLV_xpUylSgSdF37lXNdKKjeC5zmesWGlyhKpK5tym-bPvJos2_i2nCxctwdXISJHQSvRjlVTWDFk_LDd3fwG1jJl6XyiZ0gQ1-E-398Bf8blTgkGp8TedDYFkUnQBqImHP9Y0iUo2pQSTP-asiJ3xxJF3-tbRGZglktQYGTrMIG1ybsYqww9s8-7w_bEyaHZ-WpmWs4LtHGiNLwUFgm2AoMZegN2mEG87-dwBIjS6hk0zMIm2pSiK6QyeeNtCcQ0fuUHe97y7cB-N7tEWAVlkU779qW8fPNcsJ_wMKKoo8XMceMzNMXtcG9auRXb08Q0u3xLTXWazhPGYvu9Iwonspl_KJtm7d0hJTqoRs8weLxLU5K9JgtCU2vI4Vur_jilKiRXWck2XyyGZA-2Q0Dno3eJ0DYonsBo-9SQtG5-AkjgV6HyMX&pub=4a1b367933fd867b19b072952f68dceb&camk=4HOcmqOLYrBRRySeDFqbcg%3D%3D&xkcb=SoAI6_M3D6gGA3xGlZ0LbzkdCdPP&xpse=SoAv6_I3D6gFSZWMNB0JbzkdCdPP&xfps=9484a841-102e-4ef5-bb98-9bf1be1df6d7&vjs=3

Employer	Suits Select
Vacancy	**Sales Assistant**
Description & Application Details	https://ie.indeed.com/viewjob?cmp=Paraffin-Store&t=Sales+Assistant&jk=8a75a586ab8ff854&q=sales+assistant&xpse=SoB_67I3D64xVRR_g50KbzkdCdPP&xkcb=SoBU67M3D641B3AT5j0AbzkdCdPP&vjs=3

Employer	AN RIOCHT MARBLE & GRANITE LTD
Vacancy	**Carpenter**
Description & Application Details	Our amazing templater/ carpenter is almost at retirement age, so we have pretty big boots to fill. We are looking to hire a carpenter / person to measure granite marble countertops, this is a full-time job, 4x weeks holiday pay + 10 paid bank holidays, person will be working in the Munster area daily. vehicle supplied. the position suits a person that enjoys meeting people and has an understanding with measurements, training will be provided to use digital templater. Please send your CV to arstonecraft@gmail.com

Employer	W A W Construction
Vacancy	**Carpenters, Roofers, Plasters**
Description & Application Details	Requirements: Min 3yrs experience, Safe pass. Manual handling Duties: All aspects of Conservation & Restoration in old buildings, repointing using lime mortar, plastering using internal and external insulation, roofing. In our line of work, we use all natural products. Training will be provided if the right candidate is unfamiliar with these products. Apply to: Michael Griffin, 0873143767, michael.griffin4578@gmail.com

Employer	Mounthawk Montessori & Busy Bees Nursery Childcare
Vacancy	**Teacher Vacancies**
Description & Application Details	We are hiring - Teacher Vacancies: Are you passionate about Early Years Education & School Age Childcare? Are you seeking a full or part-time role; Upcoming Full year, Term time only and summer teaching roles will be available with us in our Reggio Emilia Inspired play pods. If this appeals to your sense of adventure and you would like to explore the options available with us, please contact General Manager, Helena Wallace Dowling, 066-7189964 or in writing outlining your area of interest and availability in your Cover Letter along with your CV. All applications will be treated in the strictest confidence. Garda Vetting and reference check will apply. This can be dropped in person or emailed to mounthawkmontessori@gmail.com Quirke's for Quality!

Employer	Cremur Heating Ltd
Vacancy	**Warehouse Operative**
Description & Application Details	https://ie.indeed.com/viewjob?jk=28de59846524d112
Vacancy	**Plumbers**
Description & Application Details	https://ie.indeed.com/viewjob?jk=7045zf33f569804f&q=cremur&tk=1hptieh1cr9b1817&from=web&advn=660425144288060&adid=426779038&ad=-6NYlbfkN0BVq2kh4CnLBCnF5KXNw8cyZQMbFYluXg74Q3BX44VOz6cNuWK8UkMdZr_VcnWFIX9-rQ28J7HVWuJuEnhvmzAISb15nntCQ6rIlmidA8mBBylCo3kRYQwXNd9AAfio1k9CHKQeMXvSo9XuM-2OJdoTbWaGaNO2SHD1ES3tw9UpLKR3kVE3EnhY_DfCSeuKV8_WFC4UH7y6Lt_DhYXPx3Qzmt3jprzLDf2TVaHQ1UFAYRnVQuzHx3dzQ3JUx43BC3mX3dYJWvMS9JdCbHaM1hT3N_XJtjazcsO94a_FmBKVJJSv5PQgnPWDtt1JoyZ_SaOXyBC9uANNRDhMGoknMzoBdVMD_fvt0RAhUNMBs8NPf1nEMyWxxWO7Pn_WUrKTbPnyuhEUZqVf5lnykdoBI-Rq9gcJ0cPZPDQA4YEylw_yrXTVnzOrf_Q4AVrue2fEErzPbvp9B_syKF6DFUoyOres3sz35WFlrmA6pJpU_&pub=4a1b367933fd867b19b072952f68dceb&camk=4HOcmgOLYrA0izaZyMvUg%3D%3D&xkcb=SoA-6_M3D9s1_hgT5jDlbzkdCdPP&xpse=SoC86_I3D9IERsWMLS0ibzkdCdPP&xfps=99a0f5eb-e3c1-43bb-9e12-9cfe269aa77f&vjs=3
Vacancy	**Tiler**
Description & Application Details	https://ie.indeed.com/viewjob?jk=a7fbccb0B34924cf&q=cremur&tk=1hptieh1cr9b1817&from=web&advn=660425144288060&adid=418858876&ad=-6NYlbfkN0BVq2kh4CnLBCnF5KXNw8cyZQMbFYluXg74Q3BX44VO8nwIo3IEGpYuJ8OCAoC5dcs2MXWlkkwBKkT5JGmVNuXbUdlhZH_2aPwbEWAAK4zDp6_AzcthXLQYArR29p3PufIJlSkH5P98DA-okFMsJHS6xnaP7brVRWyHy53wVYAsUJKiHSPApYCkXn6GLcOAA-FQBRSHt99OpzHbBii4aW6rUsVpTB-dDlRH3D8_ngDYB4hJ9Z11Gbvo5Cp4QMUVWJgCDh7OqMBIErhnI08NLBkVBH_By-BZkPfFARQ1Iq6957CTssmTLOMLMd7h1uF3DNsT4GZ0ZTCBrLoEuRR9JdXh6J4Mte_JozJvgRt_4OvtUlQy5Bz8w4_5WRfivDJhwrOpKevBzDVwBHioVVH-xA7bQJbq34QMcomX7zeEV1shzk4HqqAAnqmkapV9hdsWSI3XlNUW_61VuJdDL2CoaLhmFLR1Uc5BQSnxrQnqRDJdB5VQJs&pub=4a1b367933fd867b19b072952f68dceb&camk=f416UQcMBpDm4oMIX_b3oQh3O%3D&xkcb=SoCJ6_M3D9s1_hgT5jDlbzkdCdPP&xpse=SoAo6_I3D9IZVo2HDZDlbzkdCdPP&xfps=059b9dcd-026f-4624-a864-5e4dfcf6857c&vjs=3
Vacancy	**Plumber/Heating Engineer**
Description & Application Details	https://ie.indeed.com/viewjob?jk=65a38d55156736c28&q=cremur&tk=1hptieh1cr9b1817&from=web&advn=6604251442880060&adid=425035399&ad=-6NYlbfkN0BVq2kh4CnLBCnF5KXNw8cyZQMbFYluXg74Q3BX44VO9W_uYtlTgl9bcq66XJqq4eGwBunKoOhu5hagl83GND4pefPnF3Rs6cdwqKnC20Pna1wePZb_OgkMhYN6A0U6hKFq1OxNAlSCq87ur YMGp9bNpU0L8yW1ikiR4NjckVSF4m3_05CVXCICH K6NQhmkqat4WwXXB4-5fz95HJSzGFSoHcaM9IQgzb5nlV26yj_1z1bVh6gkUw7duAy23vGaFwfGnTMXZtCAry7yLd4JooJRkfI4dBvbHp_sxKwJdus4S50FEKQAG2A1uNegKfmkz57_NJ3vzE1MpuGWf9cNseWJjipFJf9kPH_gkSy3Gb1KNpnJS2i1zf-DIzfR1TEWhvQeFJ1dxJ_QdaadeRzgPA-Td59IrQYZUSvmVCgNlqKJkiICHKKn1N3HqU15v4KVs5ydlgbiwhsefykrb4Dvm8dAO4BORmw9ksNv6BWAIDCI&pub=4a1b367933fd867b19b072952f68dceb&camk=4HOcmgOLYrB5y2ghKVaSKw%3D%3D&xkcb=SoAX6_M3D9s1_hgT5jDlbzkdCdPP&xpse=SoAu6_I3D9tuqxWHIB0IbzkdCdPP&xfps=25df0c89-1dbd-452c-b57d-0911e34ba51a&vjs=3
Vacancy	**Bathroom/Stove Fitter**
Description & Application Details	https://ie.indeed.com/viewjob?jk=ccf4f82111f71cb3&q=cremur&tk=1hptieh1cr9b1817&from=web&advn=6604251442880060&adid=425034487&ad=-6NYlbfkN0BVq2kh4CnLBCnF5KXNw8cyZQMbFYluXg74Q3BX44VOPW_uYtlTgl9pdf5Sn3b5Q9kKLnlDhDpqcoavIlKSq-l8vuNakVWDUbKRY3cl4uDZaKtdpUPa5ohZXT-qGVwOvBhJARAu98zFeEoo8TvrJ1eUanTP0DQkysln-TGzNbuX7YXWwBFcIKerqDvhh9ILL7RFjvpocrRhu_MyXPbWW1akcThoyxanN6D_rGnFvj6JHDBTrPhfnp0qcs3BMFjinkB45Mq3gwoy4VcejaXKvGiB4NGzdZLex-NVyr_PZ4B_KN0y9WQC91zfMWq2K4_n6lu7mXm6cdB8awOtsrj_728dE_IXcGFasFcEouMHBjvBf77Y9z_HVG2d5Oy9A1Thm0MXIBNVmBVPF_B00UwpJL2_U2HXwYuxSOdSiBOxxnXSpOxu9GBpzrf49K8T7_ITB6u1K9ap5EODvnlzPIwxbZbQPp4PHdUlrR6elVlVl7WqTPB&pub=4a1b367933fd867b19b072952f68dceb&camk=4HOcmgOLYrA-Fb-HHoYBew%3D%3D&xkcb=SoCJ6_M3D9s1_hgT5jDlbzkdCdPP&xpse=SoCv6_I3D9tHHPxZdpDlbzkdCdPP&xfps=09d2ba90-1e94-4020-a281-3867ed893734&vjs=3
Vacancy	**2nd or 3rd Year - Plumbing Apprentice**
Description & Application Details	https://ie.indeed.com/viewjob?jk=bc06bceb1a4dc8a4&q=cremur&tk=1hptieh1cr9b1817&from=web&advn=6604251442880060&adid=375931183&ad=-6NYlbfkN0BVq2kh4CnLBCnF5KXNw8cyZQMbFYluXg74Q3BX44VOxQNFuFh4zPhknAU7tp1tNWv-Sq6C4e3Q1tU_44eRbKLZHL54-nMjXALI-W3xJ4PiviixN861OkGvYpoOvf_nruQLXl5OD5Dgp6yGIGHjBPmPaAkRK3FDz9JGYzaGwA-h9N8moE9L30KD6FmhLJaBvf9qoIrf7ZVioJDWaYEY4BhtJn3EfwurszqKqETbUwMY0XU/YQA3UFqdTlNfztcxuBohhK_DM4ZsZDhbpqh9XVG5pPZO5Ef259a5CGl_v1jCJNsrXLAJF2sCbE6DDDaodpvTOjsIK-F3NJan8FD73YTXEfEfBJPYbcpIVwFNW7Ke1pTIG-d6RuBkOB5trwighNCIrpLUfnrbkqaeBaG3JpOSOKga_B8Q3UJbxaCWZaZ8DPcYv4KkEzKCjBfVydBPB6hnXdVZHOJUBTXsnVVOcHaF61-SLN95ZEQB5PkSJFZ3GfnxDQ4qB0X&pub=4a1b367933fd867b19b072952f68dceb&camk=NFVmwABJNBKY1Jw-sCAWJw%3D%3D&xkcb=SoAI6_M3D9s1_hgT5jDObzkdCdPP&xpse=SoAw6_I3D9cNXGxGSOHbzkdCdPP&xfps=5fd09c9e-ec29-413b-bb3f-af1449169578&vjs=3

Employer	Next
Vacancy	**Retail Sales Manager**
Description & Application Details	https://ie.indeed.com/viewjob?jk=dfccd81ee4e8a2a9
Vacancy	**Retail Assistant Store Manager**
Description & Application Details	https://ie.indeed.com/viewjob?jk=f69c0ee4aeae4529

Employer	Kerry Group
Vacancy	**Treasury Accountant**
Description & Application Details	https://jobs.kerry.com/job/Tralee-Treasury-Accountant-KY-V92-EH11/992574701/

Employer	Harvey Norman
Vacancy	**Assistant Manager - Computers Dept**
Description & Application Details	https://www.jobs.ie/job-beta/assistant-manager-computers-dept/harvey-norman-job102153627

Employer	Timothy & O'Connor Chartered Certified Accountants
Vacancy	**Forklift Driver**
Description & Application Details	https://jobsireland.ie/en-US/job-Details?id=2325967

Employer	Screwfix
Vacancy	**Retail Assistant**
Description & Application Details	https://www.jobs.ie/job-beta/retail-assistant-roi/screwfix-direct-ltd-kingfisher-plc-job102121458

Employer	Kellihers Feed & Agri Supplies
Vacancy	**General Storeperson**
Description & Application Details	https://ie.indeed.com/viewjob?jk=50943ced234ac9a1

Employer	Bon Secours Hospital Tralee
Vacancy	**Catering Assistant**
Description & Application Details	https://wd5.myworkdaysite.com/en-US/recruiting/easyservice/bon_secours_careers/job/Bon-Secours-Hospital-Tralee/Catering-Assistant_R194009
Vacancy	**Ultrasonographer - Radiology**
Description & Application Details	https://wd5.myworkdaysite.com/en-US/recruiting/easyservice/bon_secours_careers/job/Bon-Secours-Hospital-Tralee/Ultrasonographer---Radiology_R195548?locations=a5b92b28f68b0100a8d961f1e3ee0000&fbclid=IwAR19YT_wb0s_AIGABA-pWxdPhWoO-MHQINjtI_7_B29inLclHVEF4tFU9YE

Employer	Corrib Oil
Vacancy	**Fresh Food Manager**
Description & Application Details	https://ie.indeed.com/viewjob?jk=8fa91701c6385035
Vacancy	**Artic Truck Driver**
Description & Application Details	https://corriboil.com/job/artic-truck-driver-tralee/

Employer	Garveys gourmet kitchen
Vacancy	**Packer**
Description & Application Details	Indeed - https://tinyurl.com/2s5phzfk

Employer	Nicky's Barber
Vacancy	**Barber**
Description & Application Details	Indeed - https://tinyurl.com/9y8enak6

Employer	Osborne
Vacancy	**Cleaning Operative**
Description & Application Details	Indeed - https://tinyurl.com/34afhhkk

Employer	School Food Company LTD
Vacancy	**Catering**
Description & Application Details	https://ie.indeed.com/viewjob?jk=d852d4b669e75ff6&tk=1hpbf75pcmn9p80q&from=serp&vjs=3

Employer	Windmill Glazing Ltd
Vacancy	**Office/Sales Assistant**
Description & Application Details	Indeed - https://tinyurl.com/4867trar

Employer	Gibbons Recruitment
Vacancy	**Landscape Operatives**
Description & Application Details	Indeed - https://tinyurl.com/63zypbsk

Employer	Derrycourt Cleaning Specialists
Vacancy	**Cleaning Operative**
Description & Application Details	https://ie.indeed.com/viewjob?jk=e7e3fe062d3d5799&tk=1hon0r3nrjkln805&from=serp&vjs=3

Employer	McDonald's
Vacancy	**Crew Member**
Description & Application Details	https://ie.indeed.com/viewjob?jk=8d24991871156818&tk=1homvoooqjk9n80q&from=serp&vjs=3

Employer	Specsavers
Vacancy	**Optometrist**
Description & Application Details	https://join.specsavers.com/uk/position/optometrist-tralee-ireland-63299/
Vacancy	**Dispensing Optician**
Description & Application Details	https://join.specsavers.com/uk/position/dispensing-optician-tralee-ireland-66588/

Employer	Ballygarry Estate, Hotel & Spa Limited
Vacancy	**Bar Supervisor**
Description & Application Details	https://ie.indeed.com/viewjob?jk=57c24da7246395a0&tk=1hpbgk24qlgbl801&from=serp&vjs=3
Vacancy	**Food & Beverage Assistant**
Description & Application Details	https://ie.indeed.com/viewjob?jk=223dc43a3589e53a&tk=1hpbf75pcmn9p80q&from=serp&vjs=3

Employer	Applegreen Tralee Food Court
Vacancy	**Subway Team Member**
Description & Application Details	https://applegreen-stores.rezoomo.com/job/63494/

Employer	O'Shea's Shop and Service Station Ltd
Vacancy	**Sales / Deli Assistant**
Description & Application Details	https://ie.indeed.com/viewjob?cmp=O%2527Shea%2527s-Shop-and-Service-Station-Ltd.&t=Deli+Associate&jk=e4898aef05200f40&xpse=SoCJ67I3E6h6TmxuTh0LbzkdCdPP&xkcb=SoA_67M3E6gypQwHmR0ObzkdCdPP&vjs=3

Employer	The Lunch Bag
Vacancy	**School Meal Worker- Gaelscoil Mhic Easmainn**
Description & Application Details	https://ie.indeed.com/viewjob?jk=950abd26e34c1d3a&tk=1hon0r3nrjkln805&from=serp&vjs=3

Employer	Kerry Ivory Dental
Vacancy	**Dental Nurse/ Trainee Dental Nurse**
Description & Application Details	https://ie.indeed.com/viewjob?cmp=Kerry-Ivory-Dental&t=Dental+Nurse&jk=2b910913a2796f04&xpse=SoAW67I3E6h5h5xr4h0LbzkdCdPP&xkcb=SoAW67M3E6gypQwHmR0MbzkdCdPP&vjs=3

Employer	Cullen Cleaning
Vacancy	**Cleaning Operative**
Description & Application Details	https://ie.indeed.com/viewjob?jk=80853228676fe614

Employer	Gally's Bar and Restaurant
Vacancy	**Bar person/Food and Beverage Attendant**
Description & Application Details	Indeed - https://tinyurl.com/ynx4fb28

Employer	CH Tralee
Vacancy	**Optometrist**
Description & Application Details	https://ie.indeed.com/viewjob?jk=17222ef2f909facb

Employer	Rose Hotel
Vacancy	**Hotel Duty Manager**
Description & Application Details	https://app.occupop.com/shared/job/hotel-duty-manager-8b345
Vacancy	**Spa Receptionist**
Description & Application Details	https://app.occupop.com/shared/job/spa-receptionist-03abc
Vacancy	**Kitchen Porter**
Description & Application Details	https://app.occupop.com/shared/job/kitchen-porter-39db3
Vacancy	**Spa Therapist**
Description & Application Details	https://app.occupop.com/shared/job/spa-therapist-b6164

Employer	The Ashe Hotel
Vacancy	**Operations Manager**
Description & Application Details	https://jobsireland.ie/en-US/job-Details?id=2327257
Vacancy	**Deputy General Manager**
Description & Application Details	https://jobsireland.ie/en-US/job-Details?id=2327264

Employer	Manor West Hotel Spa & Leisure Club
Vacancy	**Operations Manager**
Description & Application Details	https://jobsireland.ie/en-US/job-Details?id=2327266
Vacancy	**Deputy General Manager**
Description & Application Details	https://jobsireland.ie/en-US/job-Details?id=2327267

Employer	Würth Ireland Limited
Vacancy	**Shop Sales Representative**
Description & Application Details	https://www.jobalert.ie/job/shop-sales-representative-wurth-ireland-2

Employer	Morgan McKinley
Vacancy	**Dental Receptionist**
Description & Application Details	Indeed - http://tinyurl.com/3fvsc2fn

Employer	TTM Healthcare
Vacancy	**Disability Support Worker**
Description & Application Details	Indeed - http://tinyurl.com/2wuewwvr

Employer	Dunnes Stores
Vacancy	**Trainee HR Manager**
Description & Application Details	https://dunnes.tal.net/vx/lang-en-GB/mobile-0/appcentre-1/brand-4/xf-9f0818e58d02/candidate/so/pm/1/pl/3/opp/5808-Trainee-HR-Manager-Kerry-39-Hour-Contract/en-GB
Vacancy	**Catering Assistant**
Description & Application Details	https://dunnes.tal.net/vx/lang-en-GB/mobile-0/appcentre-1/brand-4/xf-9f0818e58d02/candidate/so/pm/1/pl/3/opp/5766-Catering-Assistant-Tralee-Co-Kerry/en-GB
Vacancy	**Deli Assistant**
Description & Application Details	https://dunnes.tal.net/vx/lang-en-GB/mobile-0/appcentre-1/brand-4/xf-9f0818e58d02/candidate/so/pm/1/pl/3/opp/5747-Deli-Assistant-Tralee-Co-Kerry/en-GB
Vacancy	**Sales Assistant**
Description & Application Details	https://dunnes.tal.net/vx/lang-en-GB/mobile-0/appcentre-1/brand-4/xf-9f0818e58d02/candidate/so/pm/1/pl/3/opp/5676-Sales-Assistant-Tralee-Co-Kerry/en-GB

Employer	Roti Indian Street Kitchen
Vacancy	**Chef de Partie - Senior Position**
Description & Application Details	https://jobsireland.ie/en-US/job-Details?id=2325073
Vacancy	**Chef de Partie**
Description & Application Details	https://jobsireland.ie/en-US/job-Details?id=2325072

Employer	LabWorks
Vacancy	**Cabinet Maker / Kitchen Fitter**
Description & Application Details	https://ie.indeed.com/viewjob?jk=1666bdd3dc0a5309&q=LabWorks&l=tralee%2C+county+kerry&tk=1hkbnquh5k9a48008&from=web&advn=9385815138461408 3&advb=4242582223&sd=-6NYlbfkNDCeAUzFIVhk3iSG_H3hjqJ6LlWfJpZLGio3q3h7ktYMfAMldHnd9LDMQuM_rItMbR3mzv7CvMUEgaJHGoMPPBGdKB1qMnrlaIxLDMEgFAk2N3qV0DCCBUHVZDonELFgEckIWUPeucCcHQJKUzzheqnjmWas333ierxXNmkICbOUZU-4YGhW7UwJ0sJAdpgnrWVo84bV2_gYz4pd08w3-%20vWNHu44wOLPSCYtU_ndjeEVtrIFQM1LXfTxTVAFcqLAVJ1rmyrSfNSPKu3fE9bCpMiFNFrOyKzN3WJ5khMS-q65Y6AvjePfUBQ3m9BBqhJxFSubxI1cLeB7ra2v3BLP6GRnqJ0FQv-UNABJ0TLCqFDnGS1obbhMAJ-_0VqfiikvYVDnLd7JrHGq8HCI6vpQ2rw4fqCj7v7FxpsI5vy3OJjlLKZL9W_yB4cqqhVhcLvmq_9Uq%3D&pub=4a1b367933fd867b19b072952f68dceb&vjs=3&vjf=3

Employer	Sigmar Recruitment
Vacancy	**Construction Administrator - Tralee**
Description & Application Details	Indeed - https://tinyurl.com/33fjbzwz

Employer	Morgan McKinley
Vacancy	**Clerical Officer**
Description & Application Details	https://ie.indeed.com/viewjob?jk=5119e4c6541a578d&tk=1hn3d1to0ica3800&from=serp&vjs=3

Employer	Bidvest Noonan
Vacancy	**Security Officer Healthcare ROI**
Description & Application Details	Indeed - http://tinyurl.com/3vzrp46p

Employer	Lodge Service
Vacancy	**Retail Security - Tralee**
Description & Application Details	Indeed - http://tinyurl.com/y5sj3fwu

Employer	WrkWrk
Vacancy	**Bar Staff**
Description & Application Details	Indeed - http://tinyurl.com/4r8wbavv

Employer	G4S Secure Solutions
Vacancy	**Security Officers**
Description & Application Details	Indeed- https://tinyurl.com/bde747bj

Employer	Intersport Elverys
Vacancy	**Sports Advisor**
Description & Application Details	https://ie.indeed.com/viewjob?jk=b83fe25d85ab6d09&tk=1hptk7r25kcrs81j&from=serp&vjs=3

Employer	CB Facilities Management
Vacancy	**Industrial cleaner**
Description & Application Details	Indeed - https://tinyurl.com/54n69hxm

Employer	The James Hotel/Bridge Lane Bar
Vacancy	**Accommodation Assistant**
Description & Application Details	Indeed - https://tinyurl.com/yhrb2tuj
Vacancy	**Bar Staff**
Description & Application Details	Indeed - https://tinyurl.com/473cra9f
Vacancy	**F&B Assistants**
Description & Application Details	Indeed - https://tinyurl.com/5e88ubba
Vacancy	**Breakfast Chef**
Description & Application Details	Indeed - https://tinyurl.com/wsehfpc5
Vacancy	**Sous Chef/Chef de Partie**
Description & Application Details	Indeed - https://tinyurl.com/4wvwn9x5

Employer	Tralee Pharmacy
Vacancy	**Pharmacy Otc Sales Assistant**
Description & Application Details	Indeed - http://tinyurl.com/4jmsjcyh

Employer	AllCare Pharmacy
Vacancy	**Pharmacy Healthcare Advisor**
Description & Application Details	https://ie.indeed.com/viewjob?jk=73edd65b12ee98cf

Employer	Jam Café
Vacancy	**Kitchen Porter**
Description & Application Details	https://ie.indeed.com/viewjob?jk=28c01c9c7ee901cf
Vacancy	**Front of House**
Description & Application Details	https://ie.indeed.com/viewjob?jk=a5c24416df8e1833

Employer	Teamworx
Vacancy	**Store Manager**
Description & Application Details	https://www.jobs.ie/job/store-manager-tralee/teamworx-job102162154

Employer	Career Vision Recruiters
Vacancy	**General Dentist**
Description & Application Details	https://www.jobs.ie/job/general-dentist/career-vision-recruiters-job102216253
Vacancy	**Dental Nurse**
Description & Application Details	https://www.jobs.ie/job/dental-nurse/career-vision-recruiters-job102216248

Employer	Soundstore
Vacancy	**Retail Support**
Description & Application Details	https://www.jobs.ie/job/retail-support-part-time-tralee/soundstore-job102255092

Employer	St. Brigid's Community Centre
Vacancy	**Early Years Team Leader**
Description & Application Details	https://jobsireland.ie/en-US/job-Details?id=2328477

Employer	Costa Coffee
Vacancy	**Team Leader**
Description & Application Details	https://costa-coffee.rezoomo.com/job/63284/

Employer	MJ's Diner
Vacancy	**Counter Assistant**
Description & Application Details	https://ie.indeed.com/viewjob?jk=f479002d265861ce

Employer	3D Personnel
Vacancy	**Banksman**
Description & Application Details	https://ie.indeed.com/viewjob?cmp=3D-Personnel&t=Banksman&jk=2e095fc047f8fc2d&xpse=SoB167I3D9hKKb2MCB0LbzkdCdPP&xkcb=SoBE67M3D9gQvcSnZB0ObzkdCdPP&vjs=3

Employer	McCauley Health and Beauty Pharmacy
Vacancy	**Goods In/Shopfloor Assistant**
Description & Application Details	https://ie.indeed.com/viewjob?jk=a13229dff499e3f9&tk=1hptk7r25kcrs81j&from=serp&vjs=3

Employer	The Range
Vacancy	**Retail Assistant**
Description & Application Details	https://ie.indeed.com/viewjob?jk=f5d50a230c46cc59&tk=1hptk7r25kcrs81j&from=serp&vjs=3

Employer	Translation.ie
Vacancy	**Freelance Polish Interpreter**
Description & Application Details	https://ie.indeed.com/viewjob?jk=0c4aa643989f342c

Employer	Allbrite Engineering
Vacancy	**Trainee Operator**
Description & Application Details	https://ie.indeed.com/viewjob?jk=529ea33151e9da90&fs=1hpvka8ge99j800&from=hp&advn=9177241226303949&adid=418126458&ad=-6NYlbfkN0CbxSpxo1HWBat07DL0Q9_j5btHEUszxmnzuSkxVaG1dhOE_wl8AdrU-oc1JfVD3CcGrsGuwo1NVyY0DGG_oJCQ-jx4pZHdTgqq263cXEyoTyG0HBH_8YzlfS4-BtmaGvGlGqqzdZwXQA68KEhbPb_-kDUqJBdXbSUYnNVjoIbtZTbQVZzWO2zFrxSkONq7l11baDZKgBbVHu_cu84307omdKJBbpbBYwEITAUnde_ad1sqoxqZPe_ojXZ0bJ1MrfBYDhDoNTgDqB_VB3avHBBPFc89_7VhbC9BBzm-8R46Ro2JnkkZf2MCO5HBergKA66qn22MZiaG41hB1Dubcn77OyTfe5Qpe40soGO9bQ_O5b60bg5MDQTFN5EfNc3CHpYCVBzA2rSKBPFLDCaJ_LyHWcJBhJ1P7xodCE4PoemwZ4_B4xqdVkQ94h6oan0ujMa8vxdDcJ6SUZXGlN8ZmaJ7oOnbNR5JODVgMAxXJlI1K-1OBQc4NExMBN-AUd4KzWeB6MukpOs6cOQSDFnMDOlejDyGYyEv9SHDlHA98Yxh_jbfJjfcN3D&pub=4a1b367933fd867b19b072952f68cdceb&camk=f416UQcMBpBYvSHUOl4PXw%3D%3D&xkcb=5oCO6_M3D_gmwHgHxOXbxkdCdPP&xpse=SoDX6_I3D_gpOXWMCB0JbxkdCdPP&xfps=0de31d2e-ff30-42fc-be90-438f56f59d3b&vjs=3

Employer	3D Personnel
Vacancy	**Security/Gateman**
Description & Application Details	https://ie.indeed.com/viewjob?jk=9ce2be24829c8afe&fs=1hpvka8ge99j800&from=hp&advn=9895774099715355&adid=423553784&ad=-6NYlbfkN0ChxSpxo1HWBat07DL0Q9_j5btHEUszxmnzuSkxVaG1dhOE_wl8AdrU-oc1JfVD3CcGrsGuwo1NVyY0DGG_oJCQ-jx4pZHdTgqq263cXEyoTyG0HBH_8YzlfS4-BtmaGvGlGqqzdZwXQA68KEhbPb_-kDUqJBdXbSUYnNVjoIbtZTbQVZzWO2zFrxSkONq7l11baDZKgBbVHu_cu84307omdKJBbpbBYwEITAUnde_ad1sqoxqZPe_ojXZ0bJ1MrfBYDhDoNTgDqB_VB3avHBBPFc89_7VhbC9BBzm-8R46Ro2JnkkZf2MCO5HBergKA66qn22MZiaG41hB1Dubcn77OyTfe5Qpe40soGO9bQ_O5b60bg5MDQTFN5EfNc3CHpYCVBzA2rSKBPFLDCaJ_LyHWcJBhJ1P7xodCE4PoemwZ4_B4xqdVkQ94h6oan0ujMa8vxdDcJ6SUZXGlN8ZmaJ7oOnbNR5JODVgMAxXJlI1K-1OBQc4NExMBN-AUd4KzWeB6MukpOs6cOQSDFnMDOlejDyGYyEv9SHDlHA98Yxh_jbfJjfcN3D&pub=4a1b367933fd867b19b072952f68cdceb&camk=4HOcmpOLYnC3OUG2CaXNr2%3D%3D&xkcb=5oBb6_M3D_gmwCAKqDLbxkdCdPP&xpse=SoDU6_I3D_g4vBWMJq0JbxkdCdPP&xfps=532cf131-1140-46e8-beb4-ea53ab8081b9&vjs=3

KERRY DELICATESSENS

T/A Benners Hotel, Upper Castle Street, Tralee is currently recruiting

CHEF DE PARTIE

Number of positions - 2.

- Must have a minimum of 2 Yrs. of experience as a chef and have a knowledge of International cuisines.
- Comply with food safety & hygiene.
- Experience working in a busy kitchen is essential and must be a team player.

This is a permanent full-time role, 39 hours per week, with a salary of €34,000 per annum.

Apply by email at **contactus@gatewayrecruitment.ie** or by post to Benners Hotel, Castle Street, Tralee, Co. Kerry.

Island Entertainment Centre Tralee and Killarney

Cashiers Wanted

Positions available in Tralee and Killarney

Flexible hours 15 to 39 hours per week

Strong attention to detail and capable of working on your own initiative

Highly motivated and trustworthy

Experience preferred, but not essential

Good interpersonal skills, Ideal candidate must be able to interact with customers

Maintain clean and organised work station

Full training provided

Competitive salary

Free parking

To apply, please forward CV and cover letter to bmfunworldltd@gmail.com

www.newkd.ie

klaesinfo@newkd.ie

066 71 80190

An Roinn Coimirce Sóisialai
Department of Social Protection

Intreo | Partner

BOOK KEEPER REQUIRED

We are currently recruiting for an accounts assistant / book keeper to join our team, for 16 hours per week.

TASKS:

- Weekly payroll on thesaurus software
- Recording income and receipts
- Recording income and expense information on bright software (surf)
- Weekly bank reconciliations
- Maintaining AML records and regular training
- Administering a cash and management and credit control system
- Administration creditors control system
- Preparing taxation returns including VAT
- Assisting in external accountant
- Maintain stock control systems
- Liaising with accounts, other staff and relevant employees from other departments

REQUIREMENTS:

- Strong attention to detail and capable of working on your own initiative
- Experience in book keeping for garages essential with thorough knowledge of margin scheme VAT
- Accounting technician qualification or similar in experience
- Digitally literate: experience with surf accounts and proficiency in excel essential
- Knowledge of VMS software an advantage
- Trustworthy
- Ability to work on own initiative
- Good interpersonal skills, this role required interaction across the business

Please forward CV to **lawlorkevin816@gmail.com**

JOHN J. CASEY & Co

Chartered Quantity Surveyors & Construction Cost Consultants

John J Casey & Co Chartered Quantity Surveyors & Construction Cost Consultants

invites applications, from suitably qualified Intermediate and Senior Quantity Surveyors to join their Tralee office team.

THE JOB:

We are seeking highly motivated and ambitious individuals who demonstrate strong organisational/managerial skills, good reporting, communication skills and willing to work as part of a team, or individually, as required by the various projects.

EDUCATION, EXPERIENCE:

- Hold a professional qualification in Quantity Surveying that is prescribed under the Building Control Act 2007, or a qualification in Quantity Surveying that is equivalent to a qualification so prescribed in Section 29 of the Building Control Act 2007
- 5+ years relevant experience
- Chartership preferable but not mandatory
- (working towards chartership is acceptable)

Possess a high standard of administrative experience.

DESIRABLE:

A current unendorsed full driving license is desirable as successful applicant will be required to drive within Ireland dependant on current workloads and projects.

DUTIES:

- Pre-contract cost control and advise to Clients and Design Teams.
- Preparing Budget Estimate and Bills of Quantities
- Compiling Contract Documentation
- All post contract functions including; measurement and agreement of variations, preparation of interim payment recommendations, cost reporting, attendance at client/contractor site meetings, final account preparation and reconciliations on a diverse range of projects both in the public and private sector.
- The successful candidate will have relevant sector and industry experience. You will be able to lead and manage a team, work closely with senior members of staff and key stakeholders throughout the company as well as develop and build new client relationships.

SALARY & BENEFITS:

Commensurate with relevant experience and qualifications.

APPLICATION PROCESS:

Applicants can send their CV's by post to
Niall Healy, John Casey & Co, 6 Friary Lane, Tralee, Co Kerry
or email to info@tralee.jjcasey.ie where they will be treated in strict confidence.

Closing Date is Friday 29th March 2024 for receipt of applications.

Paradise Hair & Beauty

Are you our next **Senior Stylist**? Want to be part of a 5* multi award winning team?
Are you a talented and passionate Senior stylist looking for a new opportunity to showcase your skills?
Look no further! Paradise Hair and Beauty is seeking a creative and experienced Senior Stylist to join our team of professionals. We are a leading salon known for our commitment to excellence and customer satisfaction.

Some of our benefits:

✨Competitive wages and great commission option
✨Opportunity to complete a fully funded Colour Masters
✨Unlimited training and upskilling opportunities
✨A work environment where your creativity is valued.
✨Access to top-of-the-line salon tools, products, and equipment.
✨Employee discounts on salon services and products.
And more

Responsibilities:

✨Provide exceptional hair styling services to clients, including haircuts, blowouts, styling, coloring, and treatments.
✨Listen to clients' needs and desires, and offer expert advice on suitable hairstyles and treatments.
✨Stay up-to-date with current hair trends, styles, and techniques through continuous education and training.
✨Maintain a clean and organized work station, ensuring all tools and equipment are properly sanitized.
✨Build and maintain a loyal client base through outstanding service and personalized attention.
✨Collaborate with the team to create a positive and welcoming salon environment.
✨Assist with maintaining inventory of hair care products and tools.

Join our team of talented hair stylists and contribute to creating stunning transformations for our clients. If you have a true passion for hair styling and are dedicated to delivering exceptional service, we want to hear from you! **To apply, please email a CV and cover letter to** **info@paradisehairbeauty.ie**
All applications will be treated with the upmost Confidentiality.

Health Care Assistants / Assistant Support Worker across all our area of operation, including Tralee, Dingle, Killarney

JOB ROLE/ DUTIES:

- Duties include providing personal care, companionship, shopping, preparing meals, support daily tasks & activities and assist with light household tasks.

IDEAL CANDIDATE:

- Should have QQI Level 5 award in Health Care (or at the very least Care of the Elderly and Care Skills Modules completed) or equivalent but will accept applications from candidates who do not possess the qualification but who are willing to study to attain same.
- Should have Full clean driving license and access to a car.
- Must be kind, caring, patient and good with people.
- Should be willing to learn and maintain training.
- Must have good communication skills.
- Should be honest and reliable.
- Should be able to work on their own and as part (generally of a two person) team.

THE COMPANY OFFER:

- Part-time and full-time contracts available.
- An Employment Assistance Program.
- Guaranteed hours contracts (from 15 to 40 hours per week)
- Competitive rates of pay including premium rates for working weekends
- Specified geographic areas of working.
- Training and development support

Job Types: Full-time, Part-time, Permanent
Salary: €20,086.00-€35,600.00 per year
Expected hours: 15 – 40 per week.
Benefits:

- Company pension
- Flextime
- Sick pay

Schedule:

- Flextime

License/Certification:

- QQI Level 5 in Healthcare Support (preferred)

Work Location: On the road.

Apply by email to HR@localhomecare.ie

Jobs in Childcare

Childcare Committee
County Kerry
Coiste Cúram Leanaí Chiarraí

Vacancies county wide including:

- Early Years Team Leader
- Supervisor
- Deputy Manager
- Childcare Assistant
- AIM Support Worker
- EY Educators / Practioners
- Afterschool Club Leader
- Afterschool Assistant

For further information and details on how to apply please visit:
www.kerrycountychildcare.com/local-jobs-board-for-kerry/

To advertise on our Jobs Board contact:
Kathryn@kerrycountychildcare.com

Exposé
BEAUTY LOUNGE & HAIR STUDIO

We Are Hiring!

Beauty Therapists / Hair Stylists
part / full time
Tralee

email us your CV at
exposebeautylounge@gmail.com

WE ARE HIRING!

COUNTER STAFF

RESTAURANT MJ'S TAKE AWAY

FULL-TIME /PART-TIME

EXPERIENCE ESSENTIAL

Send your cv to:
jobsinthebrogue@gmail.com

Kirby's Brogue INN
Bar & Restaurant

WE ARE HIRING

JOB POSITIONS

Food Court Assistant
Bar Staff
Waiter/Waitress
Experience essential

JOIN OUR TEAM

SEND YOUR CV TO:
jobsinthebrogue@gmail.com

GENTLEMEN'S
T. McMahon's
BARBER SHOP

BARBER WANTED!

Experienced barber needed for busy shop. Flexible hours, Competitive wages, Own clientele an advantage.

Dm for enquiries Or phone 0852759214

BOOKKEEPER WANTED TRALEE

30 HRS PER WEEK

Duties include:
Accounts payable
VAT
Payroll
Bank reconciliation

The successful candidate:
Should have relevant book keeping experience
Big Red Cloud an advantage
Strong attention to detail
Experience in VAT and payroll an advantage

APPLY TO **shanahanshonda@gmail.com**

www.newkd.ie
klaesinfo@newkd.ie
066 71 80190

An Roinn Coimirce Sóisialaí
Department of Social Protection

Intreo | Partner

Castleisland Area Vacancies

Employer	Crag Cave
Vacancy	**Kitchen/Coffee Shop Staff**
Description & Application Details	We are hiring for a part time position in our Kitchen/Coffee Shop at Crag Cave. The position will be starting in April, it is not a summer job. Days will be flexible but will include some weekend work. Previous experience is required. For more information or to apply please email info@cragcave.com

Employer	Denjoes American Style/Apache Pizza
Vacancy	**Front Counter Assistant**
Description & Application Details	https://ie.indeed.com/viewjob?jk=b3fb6e87967d67253&tk=1hpvka8gel99j800&from=hp&advn=2276768691196911&adid=425721979&ad=-6NYlbfkN0CnZ_ETtKJPLlY5rxFq-VMIJoN1_z0gCI8_wjk-4l-FHT9aPJJ2ygde8U5dqqd44UMB-1WVdQFzVw7Q2N1u75BbgcoCHHP4NfhXXFX6SKCvTBPp4dCKxWAOY5f6bkFPhhXQ1oNSupChvk3TAhdFVLLVRDsrKZa2zRTB-HVFAVCvNbqeq2HN6NXGBynXXQbbbOB5Uv9kyrcG4ck5-yevvAm9RPTSbLnm_HcbjEdOZrTN5dKcrTFr1FO2-KyhnmwGtZdEFZ6D4VvEA2VGSM5tkM3auV_7r7aHl_Bq2xJ2a62LscxyiBO_tsZ_5Ba159yR30yl9VNfUEIq7jy1v27YWSQEDYAzyEvcDymUABuDgGEZMarWgIyEF-qjhA1grCkJvR_o1dhg_WUr8R6C4DRIVVQLheUM4mUwVSOwV27QLQcBCw9Cide6jmhFwLPABe8JjKp3yH6uroUui-ztu8hirZK2Goqr9kH6o7T5H_wEF4aXRAgBg3h5r_6mWwV8hGY1aC_-GjuNLlbDjoOGB2ppFULlmPrGjLVqcJmCEdTJeYqUMKiDVJAOoXyUN3D&pub=4a1b367933fd867b19b072952f68dceb&camk=4HOcmgOLYrBUJEYXZWh7Pg%3D%3D&xkcb=SoCI6_M3D_gmwAAIkz0JbzkdCdPP&xpse=SoAI6_I3D_g8gwxio80JbzkdCdPP&xfps=64c16e51-ed0a-46ae-b4ea-37e31b4b3870&vjs=3

Vacancy	**General Sales Assistant**
Description & Application Details	https://ie.indeed.com/viewjob?jk=c87f03cc3bc8e534&q=sales+assistant&l=Tralee%2C+County+Kerry&tk=1hoopemo9kj9d80g&from=web&advn=8490134582406662&adid=427584304&ad=-6NYlbfkN0CK6uGuTXp-fRmurOzbQH_RwJ11t_xJa79-mpal11tCLqUBMQKMxSAIXQJoycCUfLegDIzaFF7wXTKNwtvhDP9aqfEbOxBEtxx59xecsPFAbFm_d8bvujReWD2V5DVgg1xxyPMH3Nz9Wvw7hz46_2S-FzHCXoIcORBOxfN4qNubljcouoW3YIkm0uvCeqAs_cIQTsszZ3AqTyNgr2-bJNBXG_Xqjl1xD28RRhm61BSTtvwTfIlTeJH_koaxWWKoAX4xxlXmr4PSZq8mtRH_LiEUwr2IdyYmD5GVLLXAwSl_Y26gIowDYILOHd6dfjgAg8NCxz1a9hwcOBHPW5DsItqanhVIAbmR7RI7JUlBPcZEbr79ZIrQ4IYKO36zn3IyptkPJWdxtIV8JyN4C4m1cs1fXve7wi_INq_wELIU1696rx5e4hXbsGXCNZKWoO6dS8Ar JRLbRytHcQC1pgSNIgFbEpx4BTU8VfN4CL5Y5TaVJNGDLmW2&pub=4a1b367933fd867b19b072952f68dceb&camk=4HOcmgOLYrCuNMVmh8hpgA%3D%3D&xkcb=SoBJ6_M3D641B3ATSDPbzkdCdPP&xpse=SoAv6_I3D64z1EWHIBKPbzkdCdPP&xfps=bf5f7cde-ae62-4905-af7c-c0b045e3533a&vjs=3

Employer	SuperValu Castleisland
Vacancy	**Deli Assistant**
Description & Application Details	https://supervalu.ie/careers/vacancies/jobs/view/41088?fbclid=IwAR08WYOawjx19Y8IgpUwVxdfeZAsQXclQQrUb1io4qqLaPMrwCdeQx3D1oM

Employer	Aldi
Vacancy	**Store Assistant**
Description & Application Details	https://aldi.vacancy-filler.ie/Candidate/AdvertDetails/P89a4lrkMOkTVTlM06vOxOFMO_FYnkFVefMapSz5vBA

Employer	Walsh Colour Print
Vacancy	**Stitching Machine Operator**
Description & Application Details	https://ie.indeed.com/viewjob?jk=63286a8ecd8431e6

Employer	Willow Brooke Care Centre
Vacancy	**Staff Nurse**
Description & Application Details	https://app.occupop.com/shared/job/staff-nurse-castleisland-5dec1
Vacancy	**Healthcare Assistants**
Description & Application Details	https://app.occupop.com/shared/job/healthcare-assistants-castleisland-co-092d3
Vacancy	**Healthcare Assistants- Part-time**
Description & Application Details	https://app.occupop.com/shared/job/healthcare-assistants-part-time-castle-aaa8f
Vacancy	**Healthcare Assistants- Night Shift**
Description & Application Details	https://app.occupop.com/shared/job/healthcare-assistants-night-shift-cast-8f7ad

Employer	Right Group
Vacancy	**Electrical Estimator**
Description & Application Details	https://ie.indeed.com/viewjob?jk=eace625e791aa10f&tk=1homm4t9ckjjb80b&from=serp&vjs=3
Vacancy	**Project Administrator**
Description & Application Details	https://ie.indeed.com/viewjob?jk=998b9c46667225e2&tk=1hpgk2lf3k99r84a&from=serp&vjs=3

Employer	Mr Price
Vacancy	**Duty Manager**
Description & Application Details	https://www.mrprice.ie/jobs/dutymanager/

Employer	Nai Ionad Na Cille Ltd
Vacancy	**Childcare Practitioner**
Description & Application Details	https://ie.indeed.com/viewjob?jk=12f2b99a0ebf8c7b

Employer	Noel Group
Vacancy	**Catering staff**
Description & Application Details	Indeed - http://tinyurl.com/bde64t7y

Employer	WHC Services
Vacancy	**Home Support Worker**
Description & Application Details	https://www.rezoomo.com/job/63268/

Employer	Aherns Garage Ltd - Opel
Vacancy	**Motor Vehicle Technician**
Description & Application Details	https://jobsireland.ie/en-US/job-Details?id=2329248
Vacancy	**Service Manager**
Description & Application Details	https://www.jobs.ie/job/service-manager/aherns-motor-group-job102209101

Employer	Right Group
Vacancy	**Electrical Estimator**
Description & Application Details	https://ie.indeed.com/viewjob?jk=eace625e791aa10f&tk=1hpvka8pe99b800&from=ha&advn=3567550527864472&adid=428151532&ad=-6NYbfkNDCdJcDuJEzTQ_J-A9wxWyHzEg4vzm-3XcOcbZ_GMRNmDl7ctlveuncvzJe9Y1aTytEcR7tVzw8JmCVmp49euUBNTQMTNrEJlS4GTKVEPYY9XJ0kFT8j-LEm8kVmixoDPRtywghbDzehjGXpkGK0c6K9X7l&sk,7LGYLZVMPFbr1o5R9RKZXIIy_10db3RcLq6_CYEY3ao9cPFaX3NGNOUAeAWsYLd1Xn29TR5ocPTXEiGpZHfuvbKspd0FMe1Au4CNySOOFNSn0KdRmNMrKqQcUjfEeanFQ39TZSaYufU_ZJlSaor535EXGJ4O2sg8ZWn-7W8RxCtynvXl7dQy9cpyKeDmcd3HquvNKjPRA0Oo9WEvNVYgD7IfNvuaFAN8iYFRc_hR9GnrJSDnb7J2QD_8Pv00bhdLQbzc0FDQPBJMwM-a14kbJuzgL4Bu0wlQkgzlzb42ZNyte2vZjmisMZPrB4MYQ7oHGmBB5EdGq5bYR_VmfTSi7DmjUiTFe5NHVMWFJwxBugwfNpOBdp5Gm91JTU1QD7-RvJ1fQktmG2-PARB5bGjJK6bdXJnTqkx0ICdFknEsz-cTNcMB-rRsJdu=DSDM1rBDLrDdDC_vbuz2EodEuxM87VCJYZqoAbgMmFnxtr_LgidXVuZXBNZwbgoPaHwvHq6YplMMBvDaNjvexgDDnW9VMbE4sL79HPdkq4&acatk=1hpvkf5q4kcqI800&pub=4a1b367933fd867b19b072952f68&cmpk=4HDcmpQLYrDQmkpKwyUDnD%3D%3D&ukcb=5pCS6_M3D_gmwMglkz0Lbzkd0PP&xpse=5oBR6_I3D_grYXWME50Ibzk0PPA&fps=78d98eb1-6eb7-48f7-afec-d5b5f9bdc637&vjs=3

Listowel Area Vacancies

Employer	RONG TAI LIMITED
Vacancy	**Chef de Partie**
Description & Application Details	https://jobsireland.ie/en-US/job-Details?id=2327342

Employer	Aldi
Vacancy	**Store Assistant (Listowel)**
Description & Application Details	https://aldi.vacancy-filler.ie/Candidate/AdvertDetails/WVFmCzyoCuJMNAY93ZoF1q0sV1UVTEWi2aJrRNPYthY

Employer	Paddy Power
Vacancy	**Retail Betting Assistant**
Description & Application Details	https://retailcareers.paddypower.com/jobs/jr115068/retail-betting-assistant/

Employer	Bartholomew Maher
Vacancy	**Dairy Farm Assistant**
Description & Application Details	https://jobsireland.ie/en-US/job-Details?id=2326393

Employer	Michael O Connor Painting and Decorating
Vacancy	**Painter**
Description & Application Details	If you are a qualified or experienced painter, call Michael on 086 3125140. We have work throughout North Kerry and West Limerick. Must be neat and tidy. Be able to work on own initiative. Have an eye for detail. Must be reliable. Own tools and transport preferable.

Employer	Kerry Group
Vacancy	**Supply Chain Apprentice**
Description & Application Details	https://jobs.kerry.com/job/Listowel-Supply-Chain-Apprentice-KY-V31-P466/1047311201/
Vacancy	**Customer Care & Sales Apprentice**
Description & Application Details	https://jobs.kerry.com/job/Listowel-Customer-Care-&-Sales-Apprentice-KY-V31-P466/1047347401/
Vacancy	**Cluster Warehouse Manager**
Description & Application Details	https://jobs.kerry.com/job/Listowel-Cluster-Warehouse-Manager-KY-V31-P466/1030905001/
Vacancy	**KDI EHS Lead**
Description & Application Details	https://jobs.kerry.com/job/Listowel-KDI-EHS-Lead-KY-V31-P466/1015914101/
Vacancy	**General Operative**
Description & Application Details	https://jobs.kerry.com/job/Listowel-General-Operative-KY-V31-P466/1053217301/
Vacancy	**Planning Department Order Support**
Description & Application Details	https://jobs.kerry.com/job/Listowel-Supply-Chain-Planner-KY-V31-P466/1044644901/

Employer	The Lunch Bag
Vacancy	**School Meal Worker- Scoil Easa Dhuibhe**
Description & Application Details	https://ie.indeed.com/viewjob?jk=da7bbd66262c8052

Employer	Listal
Vacancy	**GENERAL OPERATORS**
Description & Application Details	WE ARE HIRING FOR GENERAL OPERATORS. Multiple vacancies available for General Operator positions (day, evening, night and weekend shifts). Full-time positions - 39.5 hours per week. No experience or qualifications necessary - full training will be given. **To apply, send a CV and brief cover letter to listal@listal.ie.** Please note only successful candidates will be contacted.

Employer	Lystoll lodge Nursing Home
Vacancy	**Housekeeper**
Description & Application Details	https://ie.indeed.com/viewjob?jk=74a080ad65cc5d0c

Employer	The Gentleman's Barber Listowel
Vacancy	**Barber** – Part Time
Description & Application Details	Wanted for busy Barbershop, Friday and Saturdays. Experience essential. **To apply call 068 – 53452.**

Employer	FRS Recruitment
Vacancy	**Production Supervisor**
Description & Application Details	https://www.frsrecruitment.com/job-details/production-supervisor-in-pharmaceutical-medical-device-jobs-785833
Employer	Irish Wheelchair Association
Vacancy	**Healthcare Assistant**
Description & Application Details	https://ie.indeed.com/viewjob?jk=d7268433ffd1628a

Employer	WHC Services
Vacancy	**Home Support Worker**
Description & Application Details	https://www.rezoomo.com/job/63269/

Employer	The Listowel Arms Hotel
Vacancy	**Night Porter** **Bar Person/Waiter** **Kitchen Porter** **Accommodation Assistant** **Day Porter** **Receptionist** **Breakfast Chef** **Chef de Partie**
Description & Application Details	https://ie.indeed.com/viewjob?jk=8c936964a3df6892&tk=1hgvka8gce99j800&from=hp&advn=1409681286581720&adid=412988585&ad=-6NYtbfkN0DzyfgCCQb80aQy0dE_A1Dh9-0OedJ6417zh9mJ_Ivs6QA5_RXD8SuHYZToZeOgNuV7d2ycjWU5GPQLXLRVJgq7y5ZlxhCZyYE_PNeBujdT6SWtESXhUYt6PIMd380Rs-nedV3K6xY9RZWGaLukNS7ed3DxBdOvJJHBCFDGqkxAbJ9l-sZDh8JAYfO4Onazr0BKAzs6luuChcrKOQfeWy4L_xfJqnYaCXGuBGCJBDbdUIIAE4UCkennaJZKzZfOWx-4rzJnCoOCEa5wYbJugzxD-d1c5DRqgAlekb4oXKQe-gnRkIxwkLVJgPcmPicZQjEPXsWmdzJhF8T-5SjnA8-9OIEBvBCoWODuWqmUa_H3oXFSc-QCcCWZTDt2M1c7HPk3fyEKdoRs0DXN3MgERf56tSVlC3T_etk_7qLqIAivt9SsvMsUphw8E0WS8pOXATE-ipzXtYGTzJuZ4-wCheyV0TbFw311M_1n6GjpheiU1woqMKjYPKooti033hfsgJrd6XqSWkHy-BsZaIbV9OhJR5HtLJRBbdUDxNbXcqL-BYMTQ3clwfF9I3s1g_kv9Q%3D&pub=4a1b367933fd867b19b072952f68dceb&camk=f416UCgcMBpBdRnxQZ0BHig%3D%3D&vkcb=5oB96_M3D_gmwPAlkr0bsdcGPP&xpse=5oC46_I3D_gwmkx_p50bxkdCdPP&xfps=6079133c-f371-4e81-a757-6d6c0a014e12&vjs=3

Employer	Rook Farm Dairy
Vacancy	**Dairy Farm Assistant**
Description & Application Details	https://jobsireland.ie/en-US/job-Details?id=2327578

Employer	Listowel based manufacturing plant
Vacancy	**General Operatives**
Description & Application Details	Full time/Part Time positions available. Working hours – straight days: 8.00am-to 4.30pm Monday – Thursday, 7.30am to 3pm Friday. If interested please reply with CV to Box No. 2, The Advertiser, Bridge Road, Listowel or email: news@theadvertiser.ie

JOIN OUR TEAM!
WE WANT YOU
mr. price
Branded Bargains
100% IRISH
65 STORES
CAREER
OPPORTUNITIES
RECRUITMENT EVENT
APRIL 8TH
Listowel
Community
Centre
V31 VK13
1pm-3pm
WHAT TO EXPECT
Meet our
Team
Informal
Interview's
Chat about
Vacancies

Advancing Social Inclusion Award
2024 WINNER
TALENT ACQUISITION 2023 AWARD
IRISH HR CHAMPION
ADVANCING DISABILITY EQUALITY AWARD
NATIONAL DIVERSITY & INCLUSION AWARDS
2023
PEOPLE'S CHOICE AWARD
CHARITY EXCELLENCE AWARDS
WE WANT YOU
I ♥ MrP
mr. price
Branded Bargains
WE'RE HIRING FOR:
ASSISTANT MANAGER
DUTY MANAGER
STOCK CONTROLLER &
SALES ASSISTANTS
MrPRICE LISTOWEL

Dingle Vacancies

Employer	Dingle Bay Hotel
Vacancy	**Food and Beverage Supervisor**
Description & Application Details	https://ie.indeed.com/viewjob?jk=31fa03ca85e4a59d
Vacancy	**Part Time Hotel Receptionist**
Description & Application Details	https://ie.indeed.com/viewjob?jk=619e785ebba193d6
Vacancy	**Food and Beverage Assistant**
Description & Application Details	https://ie.indeed.com/viewjob?jk=33e4dcd066e50e53
Vacancy	**Bartender**
Description & Application Details	https://ie.indeed.com/viewjob?jk=e510079b244bfc29
Vacancy	**Commis Chef**
Description & Application Details	Indeed - https://tinyurl.com/mphbj244

Employer	Lidl
Vacancy	**Customer Assistant**
Description & Application Details	https://jobs.lidl.ie/jobs/customer-assistant-dingle-385561

Employer	Camphill Communities of Ireland
Vacancy	**House Coordinator – Social Care**
Description & Application Details	https://ie.indeed.com/viewjob?jk=5ccef892e54c66e3
Vacancy	**Programme Facilitator – Social Care**
Description & Application Details	https://ie.indeed.com/viewjob?jk=c987a3cdaff6d5ac
Vacancy	**Day Service Programme Assistant – Social Care**
Description & Application Details	https://ie.indeed.com/viewjob?jk=087a095ba352862e
Vacancy	**Social Care Worker**
Description & Application Details	https://ie.indeed.com/viewjob?jk=dcf293bb2c0ff590

Employer	Arás Sláinte TA/ Centric Health
Vacancy	**GP On Call package in Dingle**
Description & Application Details	https://ie.indeed.com/viewjob?jk=19fd400b45679913&tk=1hn3eutl3jknj804&from=serp&vjs=3

Employer	Overland Ireland Tours
Vacancy	**Hotel Receptionist**
Description & Application Details	https://ie.indeed.com/viewjob?jk=73f2200be2db7609

Employer	The Dingle Pub
Vacancy	**Chef**
Description & Application Details	https://www.jobs.ie/job/chef/the-dingle-pub-job102253634

Vacancy	**Goldsmith**
Description & Application Details	https://ie.indeed.com/viewjob?jk=0ce8ebc1f4f7b4f5&tk=1hn3eutl3jknj804&from=serp&vjs=3&sal.min=35000&sal.max=40000&sal.period=yearly&vtk=1hn3eutl3jknj804&tmd=1.0&ts=1655863514960&rd=ie.indeed.com&rsb=&ssb=&sjdu=GtMTyZ1Ea_vTTFOEAq_qZNSNcCJ1eDNVUeFrMcjqc1YyzRSVuyMKgkqyAqvB-rxzcEc7KDf8bbTCrB9bCYf9cCRbbcmdA_ymrxbCOwgEhWb_-_dc8dvwVpVLEDcqkdmcGCOG_M2Ej_ewqOVbbDrqxaCdPRkuwr-bdbB_0D_JCvVbWKBdbaaCdPRkuWr-bqUbqbd_wcc-Cr3l-qcJrQWcCbdbvbWbB.wv3

Employer	Dingle Childcare Service Limited T/A Mol An Oige
Vacancy	**Early Years Educator**
Description & Application Details	https://www.jobs.ie/job/childcare/dingle-childcare-service-limited-t-a-mol-an-oige-job102207525

Other Locations Vacancies

Construction Manager

Southwest Engineering

SWE is a highly respected company that has been in business for over 40 years and operates in the water, civils, energy and industrial sectors. SWE manufactures a range of products including Exo-cover access covers, rotating scraper/clarifier equipment, coarse screens and other specialist products for the water sector. SWE also acts as a specialist structural and mechanical contractor, fabricating and installing bespoke structural steelwork, stainless steel, pipework and mechanical equipment for Tier 1 contractors nationwide.

The Role
This exciting role is to plan, coordinate and project manage site-based projects nationwide, including liaising with clients, preparation of method statements, ordering materials and organising work crews. This is an excellent opportunity for the right candidate to work on their own initiative in a busy and expanding manufacturing business.

Responsibilities
• Coordinate production, client delivery and site installation schedules.
• Management of site supervisors including assisting with planning and allocating labour resources.
• Ensuring required plant and equipment is allocated to each project.
• Preparing weekly works schedule for site crews.
• Preparation of and ensuring compliance with safety requirements including RAMS, SPAs ensuring safe work practices.
• Ensuring compliance with company quality procedures and record keeping.
• Obtain material quotations, evaluate against budget and complete material requisitions.
• Maintenance of site records including materials, plant and labour allocations.

Skills Requirements
• Leadership skills
• Teamwork skills
• Problem-solving skills
• Proficient in Outlook, Word and Excel
• Strong analytical skills
• Strong written and verbal communication skills

Qualifications & Experience
• Trade qualification or relevant degree.
• Experience level: open to intermediate or senior role. Salary will be dependent on experience.

Package
• A top package is on offer to the right candidate – flexible depending on experience.
• Exciting long-term role within an industry-leading engineering company.

CV to careers@southwest.ie

Employer	Tesco Ireland, Abbeyfeale
Vacancy	**Customer Assistant**
Description & Application Details	https://ie.indeed.com/viewjob?jk=a04b98c12013d3b5&tk=1hpgeviahjl2e852&from=serp&vjs=3

Employer	Greta's Childcare, Annascaul
Vacancy	**Childcare room leader / deputy manager**
Description & Application Details	https://ie.indeed.com/viewjob?jk=72f6283ebc3ab50a

Employer	Horgans Centra Ardfert
Vacancy	**Deli Assistant**
Description & Application Details	https://ie.indeed.com/viewjob?jk=281c867d0e644973

Employer	Take N Taste, Ballybunion
Vacancy	**Chef De Partie**
Description & Application Details	https://jobsireland.ie/en-US/job-Details?id=2328709

Employer	CaterFor Hospitality, Kerry
Vacancy	**Hotel Receptionist**
Description & Application Details	https://ie.indeed.com/viewjob?cmp=CaterFor-Hospitality&t=Hotel+Receptionist&jk=6bc450755db4a21e&q=receptionist&xpse=SoDz67I3D642iVxioR0LbzkdCdPP&xkcb=SoC067M3D646P7x8yR00bzkdCdPP&vjs=3

Employer	Ross's Centra Ballyduff
Vacancy	**Deli/Shop Assistant**
Description & Application Details	https://ie.indeed.com/viewjob?jk=ea84b697fb922c62&q=sales+assistant&l=Tralee%2C+County+Kerry&tk=1hpqoemo9kj9d80g&from=web&advn=2280660346822207&adid=418301797&ad=-6NYlbfkN0Br52pYZa98eKDGaDRACVOXPxctLjzlCn3bkEhzhXTgwGNlVl9oo0fqI9aO1Iu8pDXkpMNbNiDjbQ-N-RruVzIZV9Ef5a6jpptOw5x0lqWAmCmljWCkHhQgsErBgk9gjS3pAkrPk8fwoExSCfWpwjdTE2IatUIK_Dxt45wEeE2HHbwZKc7N4ly_wkYzeuD10SkKY-NYQDiauPkP9eo20yA_eh1RsrGGq5-iGbib0ad44pDeus1AWNdFCcqkzFFwmLnuuh6CMDnC6W__IVdQx_Z7OCfxeDxfIAYdjP4skXrODqRiptC9Je_Zyc4nabmyNd7zax1QyrLCTiht6okHIpZIQjMdDRVaf_vRpPXOa8TfunXsuCikilecrY_nXU4ZVrRXSKQvrKNwk12P88wFWwK9j20I5jkRCu7cyx1zcG4sCI3KbziutJP5U3F2aIaMgm1_GZM6hlcwttfrcEiBRHOQpLhyKEUf3R65wbGH5MTqKBoZBnOckNnfV5690DR0h8%3D&pub=4a1b367933fd867b19b072952f68dceb&camk=f416UQcMBpAorURiVIT1Ig%3D%3D&xkcb=SoBa6__M3D641B3AT5j0LbzkdCdPP&xpse=SoCv6_I3D640hrWMLR0JbzkdCdPP&xfps=49a1a769-14d4-4aa2-a591-1d861884549f&vjs=3

Employer	Muiris Carey Painting and Decorating
Vacancy	**Painter**
Description & Application Details	https://ie.indeed.com/viewjob?cmp=Muiris-carey-painting-and-decorating&t=Painter&jk=355c54f6e3e19ea1&xpse=SoA067I3D6gAf0x8wB0LbzkdCdPP&xkcb=SoBD67M3D6gFaGx9CZ0HbzkdCdPP&vjs=3

Employer	KDYS
Vacancy	**Integration Youth Worker**
Description & Application Details	https://ie.indeed.com/viewjob?cmp=KDYS-Killarney&t=Youth+Worker&jk=36f42e627fe9a6c3&xpse=SoDE67I3D9g84GR8yh0LbzkdCdPP&xkcb=SoB-67M3D9gQvcSnZB0IbzkdCdPP&vjs=3

Employer	Sonas Nursing Home
Vacancy	**Healthcare Assistants**
Description & Application Details	https://careers.sonas.ie/job/533900

Employer	Thomas Boyle T/a Coast to Coast Bathroom, Causeway
Vacancy	**Tiler**
Description & Application Details	https://jobsireland.ie/en-US/job-Details?id=2328353

Employer	Blue Square Marketing
Vacancy	**Product Technician**
Description & Application Details	https://ie.indeed.com/viewjob?jk=7d9afa85b1504e10&tk=1hpbf75pcmn9p80q&from=serp&vjs=3

Employer	Aramark
Vacancy	**Cleaner**
Description & Application Details	Indeed - https://tinyurl.com/4m6usuw3

Employer	O'Sullivan Cleaning and Restoration Service Ltd
Vacancy	**External Cleaning Operative**
Description & Application Details	Indeed - https://tinyurl.com/kfvxwna3

LIEBHERR

Employer	Liebherr, Killarney
Vacancy	**Machine Operator**
Description & Application Details	https://www.liebherr.com/en/int/career/job-vacancies/details/71223-en.html
Vacancy	**Environmental, Health & Safety Manager**
Description & Application Details	https://www.liebherr.com/en/int/career/job-vacancies/details/19218-en.html
Vacancy	**HR Generalist** - Maternity Cover for 9 to 12 months
Description & Application Details	https://www.liebherr.com/en/int/career/job-vacancies/details/71818-en.html
Vacancy	**Welder**
Description & Application Details	https://www.liebherr.com/en/int/career/job-vacancies/details/44382-en.html
Vacancy	**Fitter - Steel Construction**
Description & Application Details	https://www.liebherr.com/en/int/career/job-vacancies/details/44321-en.html
Vacancy	**Fitter - Final Assembly**
Description & Application Details	https://www.liebherr.com/en/int/career/job-vacancies/details/68025-en.html
Vacancy	**Automation Engineer**
Description & Application Details	https://www.liebherr.com/en/int/career/job-vacancies/details/8941-en.html
Vacancy	**Product IT Infrastructure Engineer**
Description & Application Details	https://www.liebherr.com/en/int/career/job-vacancies/details/71240-en.html

Vacancy	**Product IT System Engineer**
Description & Application Details	https://www.liebherr.com/en/int/career/job-vacancies/details/71241-en.html
Vacancy	**Environmental, Health & Safety Manager**
Description & Application Details	https://www.liebherr.com/en/int/career/job-vacancies/details/19218-en.html
Vacancy	**IT Analyst - System Administrator**
Description & Application Details	https://www.liebherr.com/en/int/career/job-vacancies/details/70740-en.html

Employer	Timothy & O'Connor Chartered Certified Accountants
Vacancy	**Forklift Driver**
Description & Application Details	https://jobsireland.ie/en-US/job-Details?id=2325967

Employer	TLI, Abbeydorney
Vacancy	**Lineworkers**
Description & Application Details	https://jobsireland.ie/en-US/job-Details?id=2325999

Employer	Happy Valley Childcare Services Castlemaine
Vacancy	**Relief Childcare Worker**
Description & Application Details	https://ie.indeed.com/viewjob?jk=498884a09b6c9a7d

Employer	The School Food Company
Vacancy	**Catering Supervisor,** Ardfert **Catering Assistant,** Ardfert
Description & Application Details	Positions are located in Ardfert National School, Station Road, Ardfert, Co, Kerry and operate around the primary school calendar. We provide hot lunches to primary school students, prepared fresh onsite and delivered to the classrooms. Our employees are off at the break periods: midterms, Christmas, Easter and summer(unpaid). This may appeal to people with school going children. Our employees are welcomed as part of the school community. The position of Catering Supervisor is approx 28-30 hours per week Monday - Friday. The position of Catering Assistant is approx 12-18 hours per week, on a 2 day / 3-day weekly rotation. Shift approx. 8.00am-2.30pm (subject to change due to the needs of the school) The role involves the preparation of hot lunches, delivery of these to the classrooms, and end of day clean down. Strong time management and organisational skills are a must as operating to strict break times. Previous catering experience and knowledge of HACCP an advantage but not essential. **To apply contact mairi@schoolfoodcompany.ie or call 087 1351047**

Employer	Fitzgerald's Junction Bar, Camp
Vacancy	**Chef**
Description & Application Details	https://jobsireland.ie/en-US/job-Details?id=2326672

Employer	The Lunch Bag
Vacancy	**School Meal Worker- St. Brendan's NS**
Description & Application Details	https://ie.indeed.com/viewjob?jk=61f707044dfebe9a&tk=1homm4t9ckjjb80b&from=serp&vjs=3
Vacancy	**School Meal Worker- Castledrum NS**
Description & Application Details	https://ie.indeed.com/viewjob?jk=f8341cd142f2581a&tk=1homm4t9ckjjb80b&from=serp&vjs=3

Employer	ML Lynch Civil Engineering Limited
Vacancy	**General Operatives for Traffic Management - Mid Kerry Area**
Description & Application Details	Indeed - https://tinyurl.com/3nwy2tta

Employer	Childsplay Childcare Centre, Ardfert
Vacancy	**Childcare Practitioner**

Description & Application Details	https://ie.indeed.com/viewjob?cmp=Childsplay-Childcare-Centre&t=Childcare+Provider&jk=b09e4d295a7cc324&xpse=SoAh67I3D_nYbH2MLR0LbzkdCdPP&xkcb=SoDa67M3D_nZI92MEx0KbzkdCdPP&vjs=3

Employer	O'Keeffe's Centra, Ballylongford
Vacancy	**Deli / Sales Assistant**
Description & Application Details	https://ie.indeed.com/viewjob?jk=eade5cb7e114b0ea

Employer	Power Butchers of Dromcunnig Ltd, Abbeydorney
Vacancy	**Butcher – part time**
Description & Application Details	Indeed - https://tinyurl.com/4fcuw496

Employer	Woodview Veterinary Clinic, Lixnaw
Vacancy	**Kennel Assistant/Caretaker**
Description & Application Details	Indeed- http://tinyurl.com/4e9zphst

Employer	Applus Inspection Services Ltd., Nationwide
Vacancy	**Vehicle Roadworthiness Testers**
Description & Application Details	https://www.ncts.ie/1142/

Employer	Milltown Childcare Centre
Vacancy	**Childcare Practitioner**
Description & Application Details	https://ie.indeed.com/viewjob?jk=afec3da5fc666986

Employer	Energywise Ireland
Vacancy	**Service Technician**
Description & Application Details	https://ie.indeed.com/viewjob?jk=1e08726b4c5499c3

Employer	Xpress Nursing
Vacancy	**Agency Registered Nurse, Kerry**
Description & Application Details	Indeed - http://tinyurl.com/4c2apfx5

Employer	Dairymaster, Causeway
Vacancy	**Technical Communications Engineer**
Description & Application Details	https://www.dairymaster.com/careers/technical-communications-engineer/
Vacancy	**Electrical Engineer**
Description & Application Details	https://www.dairymaster.com/careers/electrical-engineer/
Vacancy	**Site Electrician**
Description & Application Details	https://www.dairymaster.com/careers/site-electrician/
Vacancy	**Graduate Design Engineer**
Description & Application Details	https://www.dairymaster.com/careers/graduate-design-engineer/
Vacancy	**MIG Welding Robotic Operator/Programmer**
Description & Application Details	https://www.dairymaster.com/careers/mig-welding-robotic-operator-programmer/
Vacancy	**Mobile App Developers Android and iOS Developers**
Description & Application Details	https://www.dairymaster.com/careers/mobile-app-developers/
Vacancy	**TIG/MIG Welders**
Description & Application Details	https://www.dairymaster.com/careers/tig-welders/
Vacancy	**Mechanical Design Engineers**
Description & Application Details	https://www.dairymaster.com/careers/mechanical-design-engineers-2/
Vacancy	**Installation Team Members**
Description & Application Details	https://www.dairymaster.com/careers/installation-team-members/
Vacancy	**Graduate Electrical Engineer**
Description & Application Details	https://www.dairymaster.com/careers/graduate-electrical-engineer/
Vacancy	**Electronics Engineers**
Description & Application Details	https://www.dairymaster.com/careers/electronics-engineers-2/

Employer	Aramark
Vacancy	**Plumber**
Description & Application Details	Indeed - http://tinyurl.com/34ywhuy6

Employer	Uisce Éireann – UET, Nationwide
Vacancy	**Leakage Detection Team Lead**
Description & Application Details	https://www.water.ie/about/careers/portal/#en/sites/careers/job/87/?lastSelectedFacet=LOCATIONS&selectedLocationsFacet=300000000317039
Vacancy	**Operator/Operative**
Description & Application Details	https://www.water.ie/about/careers/portal/#en/sites/careers/job/113/?lastSelectedFacet=LOCATIONS&selectedLocationsFacet=300000000317039
Vacancy	**Water Conservation Lead**
Description & Application Details	https://www.water.ie/about/careers/portal/#en/sites/careers/job/48/?lastSelectedFacet=LOCATIONS&selectedLocationsFacet=300000000317039
Vacancy	**Leakage Detection Operative**
Description & Application Details	https://www.water.ie/about/careers/portal/#en/sites/careers/job/49/?lastSelectedFacet=LOCATIONS&selectedLocationsFacet=300000000317039
Vacancy	**Senior Craftworker**
Description & Application Details	https://www.water.ie/about/careers/portal/#en/sites/careers/job/91/?lastSelectedFacet=LOCATIONS&selectedLocationsFacet=300000000317039

Employer	Saint John of God Community Services
Vacancy	**Social Care Worker**
Description & Application Details	https://app.occupop.com/shared/job/social-care-worker-f38a2
Vacancy	**Staff Nurses**
Description & Application Details	https://app.occupop.com/shared/job/staff-nurses-locations-throughout-co-ker-3483a
Vacancy	**Staff Nurse - Children's Services**
Description & Application Details	https://app.occupop.com/shared/job/staff-nurse-childrens-services-82546
Vacancy	**Senior Speech & Language Therapist**
Description & Application Details	https://app.occupop.com/shared/job/senior-speech-language-therapist-adult-4b9b65

Employer	Enercon
Vacancy	**Health and Safety Administrator**
Description & Application Details	https://enerconireland.recruitee.com/o/health-and-safety-administrator-fixed-term-contract
Vacancy	**Electrical Technician**
Description & Application Details	https://enerconireland.recruitee.com/o/electrical-technician-ballina-co-mayo-2
Vacancy	**Wind Turbine Replacement Technician**
Description & Application Details	https://enerconireland.recruitee.com/o/major-component-replacement-technician-1
Vacancy	**Electrical Technician**
Description & Application Details	https://enerconireland.recruitee.com/o/electrical-technician-bantry-2-6

Employer	KC Construction & Fitouts
Description & Application Details	Experienced **Ceiling and Partition Fixers** wanted for Killarney Co Kerry. Safe pass, manual handling, transport and tools are essential. Only experienced lads that can setout and work independently will be considered. We also have a position for an **Apprentice Carpenter**. Contact 0831255531.

Employer	Brassil Farms Limited, Ardfert
Vacancy	**Dairy Farm Assistant**
Description & Application Details	https://jobsireland.ie/en-US/job-Details?id=2328324

Employer	Affordable Live-in Homecare Ltd, Kerry
Vacancy	**Care Assistant (Live-in)**
Description & Application Details	https://jobsireland.ie/en-US/job-Details?id=2328266

Employer	Smaash Burger, Ardfert
Vacancy	**Kitchen Grill Staff**
Description & Application Details	Want to join the SMAASH team? Then email your CV to hello@smaash.ie for more information.

Employer	Scully Trailers Ltd
Vacancy	**General Operative** - this can be a part-time or full-time position
Description & Application Details	The General Operative role will include the following Running a lathe. Radial arm drilling. Bandsaw cutting. Preparing of steel prior to painting. General tidying of workshops. Stock taking. Ability to multi task to ensure machines are running efficiently in line with production needs. Final assembly of Agri products. Maintain a safe work environment by adhering to all Health & Safety protocols. Full training will be provided. The applicants need to have fluent English to communicate. Apply with CV to scullyfabrication@hotmail.com.

Employer	ML Lynch Civil Engineering Limited
Vacancy	**Experienced Ground Workers for Civil Projects**
Description & Application Details	https://ie.indeed.com/viewjob?cmp=ML-Lynch-Civil-Engineering-Limited&t=Groundworker&jk=620b2ae745a2b44f&xpse=SoCX67I3D_nXv-WHDZ0LbzkdCdPP&xkcb=SoDz67M3D_nZI92MEx0IbzkdCdPP&vjs=3

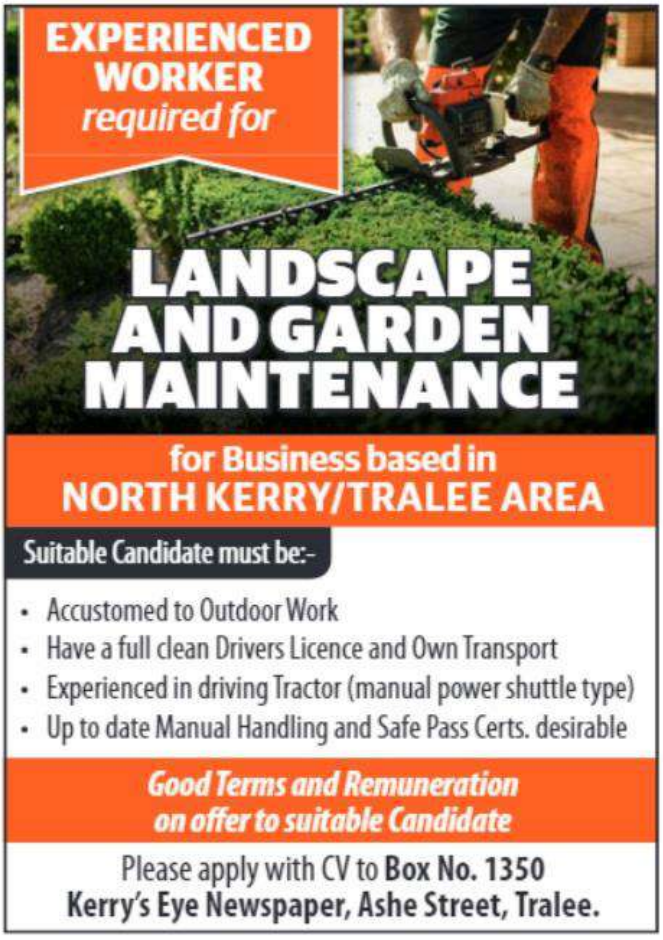

The Irish Defence Forces recruit Naval Service, Army, and Air Corps recruits all year round.
Visit www.military.ie for more information and to make your online application now.
Apply Now: https://www.military.ie/en/careers/

Activelink - Job Opportunities in Co. Kerry

Vacancy	Link to Vacancy Advertisement, Description & Application Details	Application closing date
Sexual Health Centre - DASH Team Lead (Night Time)	https://www.activelink.ie/vacancies/health/106848-sexual-health-centre-dash-team-lead-night-time	29/03/2024
Sexual Health Centre - DASH Project Worker (Night Time)	https://www.activelink.ie/vacancies/health/106847-sexual-health-centre-dash-project-worker-night-time	29/03/2024

Kerry ETB Job Opportunities

Job Vacancy	Link to Vacancy Advertisement, Description & Application Details	Application closing date
Supervisor Pool for Kerry ETB Schools	https://www.kerryetb.ie/supervisor-pool-for-kerry-etb-schools/	No closing date applies
English for Speakers of other languages (ESOL) Tutor Pool	https://www.kerryetb.ie/english-for-speakers-of-other-languages-esol-tutor-pool/	No closing date applies
Substitute Teachers Pool	https://www.kerryetb.ie/sub-teacher-pool/	Not specified
Cover Instructor Pool	https://www.kerryetb.ie/cover-instructor-pool/	Not specified
Resource Person Pool	https://www.kerryetb.ie/resource-person-pool/	No closing date applies
Special Needs Assistant Pool	https://www.kerryetb.ie/special-needs-assistant-pool/	No closing date applies
Bus Escort Pool	https://www.kerryetb.ie/bus-escort-pool-2/	No closing date applies
Evening Training/Part time Provision Instructor Pool	https://www.kerryetb.ie/evening-training-part-time-provision-instructor-pool/	No closing date applies

Bord Oideachais agus Oiliúna Chiarraí
Kerry Education and Training Board

Kerry Education and Training Board (Kerry ETB) is a statutory education and training authority for County Kerry, established in accordance with the provisions of the Education and Training Boards Act 2013.

Kerry ETB is a provider of Primary, Post Primary and Further Education and Training services in Co. Kerry. The ETB has c. 1300 employees, an annual budget of c. €82 million, c.37 Centres of Education and Training with the organisations Head Office located in Tralee, Co. Kerry.

Job Opportunity

Applications are invited for the following post which may arise. All appointments are to Kerry ETB – centre of first assignment is indicated here for the assistance of applicants.

Grade III Clerical Officer post- 12 hours per week
(Re-advertisement)
Specific purpose to cover leave
Centre of first assignment: Coláiste na Ríochta, Listowel

Please complete an application form and **return by email only** to **jobs@kerryetb.ie.**
No C.V.'s, only official application form will be accepted.
Applications must be received not later than **12 noon, Tuesday, 2nd April 2024.**

Colm Mc Evoy
Chief Executive Officer

Kerry Education & Training Board services Gaeltacht areas.
Cuirfear fáilte roimh chomhfhreagras i nGaeilge.
Garda Vetting of successful candidates will take place prior to offer of employment.
Canvassing will automatically disqualify.
Short-listing will take place on the basis of the information provided in the application form. Depending on the qualifications and experience of applicants, short-listing thresholds may be higher than the minimum standards set out.
Kerry Education & Training Board is an equal opportunities employer.
"Creating a Learning Society in Kerry"

Kerry Education and Training Board,
Centrepoint, John Joe Sheehy Road, Tralee, Co. Kerry V92 P2FE

Fón / Phone
066 712 1488

Láithreán Gréasáin / Website
www.kerryetb.ie

Rialtas na hÉireann
Government of Ireland

Arna chomhchistiú ag an Aontas Eorpach
Co-funded by the European Union

We are Hiring

Come and Join our Team!

West End
Bar & Restaurant
Fenit, Tralee, Co Kerry

POSITIONS AVAILABLE:

CHEF - Full time, Part-time
COMMIS CHEF - Full time, Part-time
BAR/RESTAURANT SERVER - Full time, Part-time
KITCHEN HELP - Full-time, Part-time
MORNING STAFF - Full-time, Part-time

Please reply via email only, with CV and reference to hello@westendfenit.ie.

All applicants are strictly confidential and will be contacted after closing date.

Would you like to help deliver interactive

STEAM CAMPS or ART CAMPS to PRIMARY CHILDREN?

JOIN OUR TEAM!

Designer Minds

STEAM CAMPS

ART CAMPS

NATIONWIDE SUMMER CAMP LEADERS for SCIENCE, DESIGN & TECH CAMPS and ART CAMPS

Fantastic opportunity to work with Ireland's leading Summer Camp Provider DESIGNER MINDS while developing your skills in a vibrant & forward-thinking educational environment!

IDEAL POSITION FOR

Anyone studying or qualified in Education, Childcare, STEM or ART related fields, Art Teachers, Artists.

ROLE INVOLVES

- Guiding children through Designer Minds fun activities
- Transportation of Equipment
- Travelling to various venues
- PROVIDED: Lesson Plans, Training, Fuel Contribution, Equipment & Support

REQUIRED

- Enthusiastic, approachable & fun personality!
- Experience of working with children
- Own transport with full license
- Garda Vetting

After working as a camp leader for Designer Minds in 2022 and 2023, I found the experience extremely enjoyable.
I learned lots and would be pleased to recommend Designer Minds to anyone interested in STEAM or working with children!
- Leader, 2023

I have worked at Designer Minds the past two summers and everyone has been incredible. The activities are fun and interesting to teach, management are incredibly helpful and the work environment is very friendly.
- Leader, 2023

Summer Camps take place in July/August (8 wks in total) 9am-1pm, Mon-Fri, with Afternoon Camps on some weeks (2pm-6pm)

APPLY NOW! designerminds.ie/work-with-us

SCAN FOR MORE INFO

APPRENTICESHIP JOBS

If you have a query about Apprenticeships or are looking for advice to find an Apprenticeship career that matches your interest, give the National Apprenticeship Office Freephone Service a call on free-phone 1800 79448.

Employer & Location	Dairymaster – Causeway, Co. Kerry
Apprenticeship	**Electrical, Refrigeration and Air Conditioning, Mechanical Automation and Maintenance Fitting, Toolmaking, OEM**
Description & Application Details	https://www.dairymaster.com/ie/careers/apprenticeship-programmes1/

Employer & Location	Ger o Doherty Decorating Services
Apprenticeship	**Painter/Decorator - Apprenticeship**
Description & Application Details	https://jobsireland.ie/en-US/job-Details?id=2319931

Employer & Location	Dingle Heating & Plumbing
Apprenticeship	**Apprentice Plumber**
Description & Application Details	https://ie.indeed.com/viewjob?jk=b39df9100a3c3987

Employer	Kerry Group, Listowel
Vacancy	**Supply Chain Apprentice**
Description & Application Details	https://jobs.kerry.com/job/Listowel-Supply-Chain-Apprentice-KY-V31-P466/1047311201/
Vacancy	**Customer Care & Sales Apprentice**
Description & Application Details	https://jobs.kerry.com/job/Listowel-Customer-Care-&-Sales-Apprentice-KY-V31-P466/1047347401/

CONTACT

For more information contact:
Restaurants Association of Ireland

Niamh O'Malley
E: niamh.omalley@rai.ie

Amy Sweetman
E: amy@rai.ie

Restaurants Association of Ireland,
11 Bridge Court,
Citygate, St. Augustine Street,
Dublin 8, Ireland.

t: +353 1 6779901
f: +353 1 6718414
w: www.rai.ie
e: info@rai.ie

Registered in Ireland No: 56224IE, VAT No: IE4803163P

http://www.facebook.com/RestaurantAssociationofIreland

@RAI_ie

GENERATION APPRENTICESHIP

www.apprenticeship.ie

BROUGHT TO YOU BY:

Fáilte Ireland
GENERATION APPRENTICESHIP
Restaurants Association of Ireland
Irish Hotels Federation
Panel of Chefs of Ireland
Irish Hospitality Institute
IT Tralee

National Chef De Partie Apprenticeship

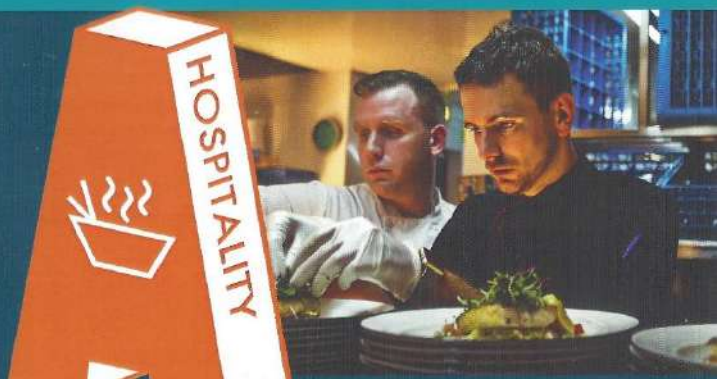

Apprenticeship
Real-life Learning

SOLAS
HEA

www.apprenticeship.ie

NATIONAL CHEF DE PARTIE APPRENTICESHIP PROGRAMME – FACT SHEET

The Chef de Partie Apprenticeship is an 'earn and learn' degree programme that combines on-the-job training with academic study in an Institute of Technology.

A Chef de Partie is trained to:

- deliver advanced culinary skills in a professional kitchen;
- supervise a particular area or station within the kitchen;
- work on their own as well as train Commis Chefs;

This programme is designed by industry and academic professionals so you will learn the skills, knowledge and behaviours necessary for a successful career that will take you anywhere in the world.

The Chef de Partie Apprenticeship programme is designed to expose you to a wide range of culinary skills and ideas and allows you to not only learn how to do something, but understand why it is done a certain way.

It combines classroom training with hands-on practical skills development in the workplace. You follow a structured path of learning to build your knowledge and skills from a basic to advanced level. Your work-based mentor will monitor and help you progress through the apprenticeship and you will learn how your college based learning links to your everyday working environment.

BENEFITS OF THIS PROGRAMME:

- Allows you to work and earn while getting to achieve a qualification;
- Gives you time to develop and enhance your skills and techniques with a mentor;
- Provides you with a wide range of career opportunities in any type of food business;
- Opens doors to career progression from Chef de Partie to Sous Chef and Head Chef.

HOW TO BECOME AN APPRENTICE:

To become an Apprentice, you must be currently employed or must obtain employment in a Solas approved establishment. For further information on the application process contact your nearest Institute of Technology offering the Apprenticeship programme.

ENTRY REQUIREMENTS:

The minimum age at which the employment of an apprentice may commence is 16 years of age.

The minimum education qualifications are:

1. A pass in the Leaving Certificate or equivalent examinations, obtaining a minimum grade O6/H7 in English, and O6/H7 in four other subjects;

OR

2. A full QQI FET level 5 Award;

OR

3. Relevant industry experience – Assessment of industry experience is by application to the relevant Institute of Technology. Recognition of Prior Learning is dealt with on an individual basis once an apprentice has started the registration process.

   In relation to language requirements the minimum IELTS score for entry is a Score of 6.

OR

4. If you are employed as a chef and/or hold previous qualifications, you may be eligible for advanced entry into year 2 or 3 of the programme, which will be determined by the afore mention recognition of prior learning process.

CERTIFICATION AND PROGRESSION:

On successful completion of the Chef De Partie Apprenticeship Programme the Apprentice will receive a Level 7 – Bachelor of Art in Culinary Arts.
Apprentices who successfully complete the Chef De Partie Apprenticeship Programme will be eligible to progress to the Sous Chef Apprenticeship at Level 8.

PROGRAMME INFORMATION:

For further information and application requirements on this programme and contact information on all the Institute of Technology providing the programme email: **tj.oconnor@staff.ittralee.ie** or phone **066 719 1807** or log onto **www.apprenticehip.ie**

COSTS:

Student contribution fee - €1,500 per annum for years 1 & 2
€750 per annum for years 3 & 4

PROGRAMME STRUCTURE:

4 Years – 8 Semesters
Delivery is based on a 12-week semester and it will be as follows; Semester 1 will be September to December and Semester 2 will be January to May.

YEAR 1 - Semester 1	
1 Week full time College Block (5 days approx. 40 hours)	2 Days per week for 11 weeks College (8 hours per day)
YEAR 1 - Semester 2	
1 Week full time College Block (5 days approx. 40 hours)	2 Days per week for 11 weeks College (8 hours per day)
YEAR 2 - Semester 3	
1 Week full time College Block (5 days approx. 40 hours)	2 Days per week for 11 weeks College (8 hours per day)
YEAR 2 - Semester 4	
1 Week full time College Block (5 days approx. 40 hours)	2.5 Days per week for 11 weeks College (8 hours per day)
YEAR 3 - Semester 5	
1 Week full time College Block (5 days approx. 40 hours)	1 Day per week for 11 weeks College (8 hours per day)
YEAR 3 - Semester 6	
1 Week full time College Block (5 days approx. 40 hours)	2 Days per week for 4 weeks College (8 hours per day) 1 Day per week for 7 weeks College (8 hours per day)
YEAR 4 - Semester 7	
1 Week full time College Block (5 days approx. 40 hours)	1 Day per week for 11 weeks College (8 hours per day)
YEAR 4 - Semester 8	
1 Week full time College Block (5 days approx. 40 hours)	1 Day per week for 11 weeks College (8 hours per day)

APPRECTICESHIPS @ TORC ENGINEERING

We are a family business that has been training apprentices for over 25 years. We have a proven history of training some of the best Fabricators and Fitters in the Region. Based in Killarney, we offer a wide range of services to a varied mixture of customers which means our apprentices can gain experience across a broad range of jobs.

Apprenticeships offer a blended learning experience, combining on-the-job and college based training. Apprentices also earn while they learn and gain practical experience from the outset. The training earned during an apprenticeship provides candidates with an internationally recognized qualification that can lead to varied and rewarding future careers. At Torc Engineering, we have a state of the art Fabrication and Machine Shop with the latest CNC based sheet metal and machining equipment. If you are interested in one of our Apprenticeship Programs, feel free to contact us to learn more.

TORC PRECISION ENGINEERING LTD

2 SOLAS Apprenticeship Option

Metal Fabrication

Mechanical Automation and Maintenance Fitting

Small family business with a strong Team Focus

Well Equipped Fabrication and Machine shops

TORC PRECISION ENGINEERING LIMITED
Tiernaboul Industrial Estate
Killarney, Co. Kerry
T: 064-6633311
F: 064-6633055

www.torcengineering.com

sales@torcengineering.com

APPRENTICESHIPS

Accounting Technician

INTRODUCTION

This course is geared towards applicants who are looking to develop a professional career in accounting. Accounting Technician Apprentices work four days a week with the employer and study one day a week with the college on a two-year contract.

It is a two year paid apprenticeship which combines 'on-the-job' work experience with academic study.

ENTRY REQUIREMENTS

Applications have to be made directly to ATI at www.accountingtechniciansireland.ie

School-leavers should have a Leaving Certificate with pass grades in:

- Five ordinary level subjects (including an O6 in English and Maths or Accountancy) **or**
- Two ordinary level and two higher level subjects (including an O6 in English and Maths or Accountancy) **or**
- Applied Leaving Certificate applicants should contact the Student Services Team on 01 648 8180 for further information.

Mature & Prior learners who have reached 21 years of age but do not possess the minimum educational requirements may still apply to do the course based on age, experience or a nationally recognised qualification such as a QQI award.

Note: *it is at the employer's discretion to enhance the entry criteria for selection. An offer of a place on this course is contingent on the applicant meeting the entry requirements set out here and being offered an apprenticeship contract by a registered employer.*

CERTIFICATION

- Participants graduate as fully qualified Accounting Technicians, with a QQI Level 6 Advanced Certificate Award. ATI x IACT Excel certification.

WORK PLACEMENT/EXPERIENCE

- Students will work at their employer's office for four days per week. The employer led recruitment process is organised and managed by ATI.

EDUCATION PROGRESSION OPPORTUNITIES

- Successful graduates will receive generous exemptions from study with professional accountancy bodies e.g. Chartered, CPA, ACCA, etc.

MTU Cork: Accounting (MT942) Year 3 (bridging modules required).
MTU Kerry: Business (Accounting) (MT941) Year 2 Entry.

CAREER OPPORTUNITIES

Accounting Technicians perform a wide range of roles including Bookkeeping, Financial Accounting and Taxation. On successful completion of the Apprenticeship, a person may apply to do further study with one of the professional bodies.

COURSE CONTENT - YEAR 1

- Financial Accounting - with Spreadsheets
- Taxation
- Business Management
- Business Law

COURSE CONTENT - YEAR 2

- Advanced Financial Accounting
- Advanced Taxation
- Management Accounting
- Financial Data Management

For each module studied the assessment will include the combination of written examinations **in May/June and completion of** work-based tasks.

CONTACT DETAILS:
apprenticeship@ccoc.ie
(021) 4223807

Course fees outlined on
www.corkcollegeofcommerce.ie

METAL FABRICATION SERVICES

We are a small family business that has been training apprentices for over 25 years. Based in Killarney, we offer a wide range of services to a varied mixture of customers which means our apprentices can gain experience across a broad range of jobs.

We have a well-equipped Fabrication and Machine Shop with the latest CNC based sheet metal and machining equipment. If you are interested in one of our Apprenticeship Programs, feel free to contact us to learn more.

TORC PRECISION ENGINEERING LTD

MIG, ARC, TIG Welding

Metal Fabrication

Sheet Metal Forming

Mild Steel, Aluminum, Stainless Steel

Off Site Welding and Installation

TORC PRECISION ENGINEERING LIMITED
Tiernaboul Industrial Estate
Killarney, Co. Kerry
T: 064-6633311
F: 064-6633055

www.torcengineering.com

sales@torcengineering.com

APPRENTICESHIPS

Auctioneering & Property Services

INTRODUCTION

This is a two year apprenticeship programme aimed at school leavers, mature applicants and existing employees who are considering a career as as PSRA licenced auctioneering and property services professional. Participants work four days per week with an auctioneer, estate agent, property management or property letting business while paid by the employer, and attend classes in the college one day per week over two academic years. Applications should be made on the college online application system.

ENTRY REQUIREMENTS

The minimum entry requirements are as follows:

- Leaving Certificate Grade O6/H7 or above in 5 leaving certificate subjects or equivalent **or**
- A full QQI Level 5 or Level 6 Certificate in a Business Discipline or equivalent **or**
- Other relevant experience/employment (3 years) having reached the age of 19. Adjudicated on a case by case basis.

An offer of a place on this course is contingent on the applicant meeting the entry requirements, eligibility interview and being offered an apprenticeship contract by a registered employer following an interview process.

CERTIFICATION

- On successful completion of the apprenticeship, participants will receive a QQI Level 6 Advanced Certificate in Auctioneering and Property Services. Successful students are eligible to apply for a PSRA licence (all four categories). They can apply for Associate membership with SCSI and/or student membership of IPAV.

WORK PLACEMENT/EXPERIENCE

- Students will work with their employer for four days per week.

EDUCATION PROGRESSION OPPORTUNITIES

The following progression routes have been discussed by CDETB with SCSI and TU Dublin:

On completion of the apprenticeship programme, learners may be eligible to apply for year 2 of the following degree courses:

- BSc (Hons) Property Studies (Part-time). SCSI/TU Dublin.
- BSc (Ord) Auctioneering, Valuation and Estate Agency (Full-time) TU Dublin.
- BSc (Hons) Property Economics (Full-time) TU Dublin.

Note: *The above progression opportunities are not yet finalised with SCSI/TU Dublin.*

CAREER OPPORTUNITIES

On successful completion of the apprenticeship, one can apply for a PSRA licence and be employed in a range of roles in auctioneering, estate agency and property management organisations. A person may also decide to do further study with a view to specialise.

COURSE CONTENT - YEAR 1

- Valuations 1
- Valuations 2
- Estate Agency Practice
- Estate Agency Skills
- Economics for Property Services
- Law for Property Services 1
- Marketing & Customer Service
- Professional Development
- ICT for Property Services

COURSE CONTENT - YEAR 2

- Property Management 1
- Property Management 2
- Building Construction 1
- Building Construction 2
- Sales and Marketing
- Law for Property Services 2
- Professional Management Capstone

CONTACT DETAILS:
apprenticeship@ccoc.ie
(021) 4223807

Course fees outlined on
www.corkcollegeofcommerce.ie

Contact Us
061 487 948
info@hairdressingapprenticeship.ie
hairdressingapprenticeship.ie
hairdressingapprenticeship.ie
National Hairdressing Apprenticeship
Limerick & Clare Education & Training Board
College of Further Education and Training, Raheen Campus, Cloughkeating Avenue, Raheen Business Park, Limerick V94 CV66

National Hairdressing Apprenticeship
National Hairdressing
Apprenticeship

Join Our Team
SOUTHWEST ENGINEERING
We Are Hiring...
(Fitters, Fabricators CNC Operators).
Join Our Team:
Are you driven?
Looking for a challenge?
Want to learn how to weld, operate CNC Machinery?
Do you take pride in the quality of your work?
Fabricate high quality components .
Do you respect Health & Safety Procedures.
Vacancies also available for CAD Technicians & Mechanical Engineers.
About us:
Southwest Engineering is a long established business located in Milltown Kerry.
We are CE class 3 accredited company.
Southwest Engineering carry out fabrication of steel structures, water and waste water equipment, access covers, tanks and other specialist and precision engineering work in materials including mild steel, stainless steel, aluminum & engineering plastics.
E-mail: careers@southwest.ie
Tel: +353(0)66 9765842
www.southwest.ie
www.exocover.ie
EXOCOVER
PROBIG
Southwest Engineering
Ballyoughtragh
Milltown
Kerry
V93 CP89

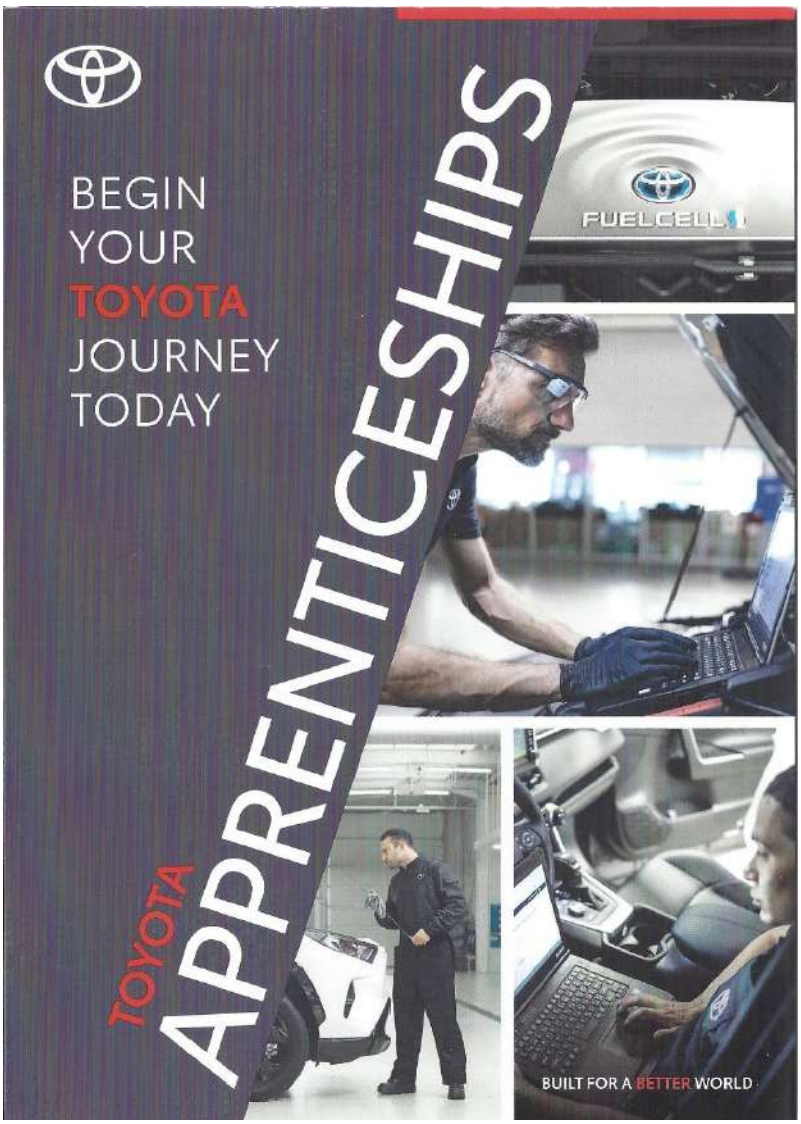
BEGIN
YOUR
TOYOTA
JOURNEY
TODAY
TOYOTA APPRENTICESHIPS
FUELCELL
BUILT FOR A BETTER WORLD

Next intake for our exclusive Wind Turbine Maintenance Technician (WTMT) Apprenticeship begins on May 20th, 2024! Don't miss out on this opportunity and apply NOW before the application deadline on March 29th, 2024!

To find out more, go to: https://kerrycollege.ie/apprent.../wind-turbine-maintenance/

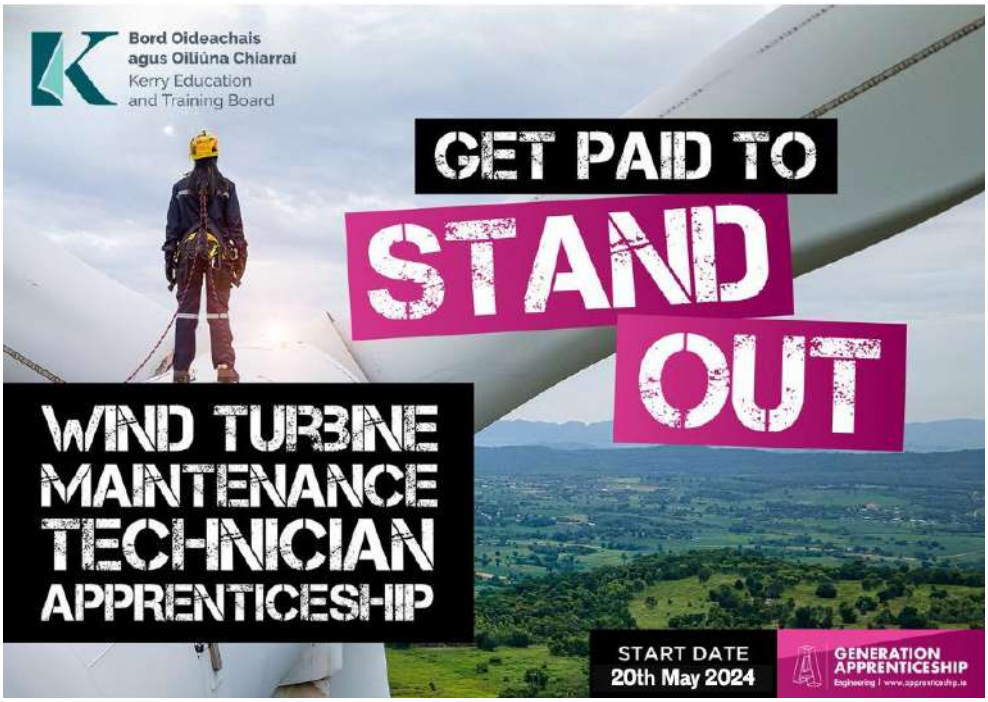

ESB Networks Electrical Apprenticeship 2024

Vacancy Number: 24599
Job Type: Temporary Full-time
ESB is a purpose led company striving to create a brighter future for the customers and communities we serve, leading the transition to reliable, affordable, low-carbon energy. Today, we operate one of the most progressive electricity systems in the world, with activities spanning electricity generation, transmission, distribution and supply in Ireland, Northern Ireland and Great Britain, and an international energy consulting business.
With almost 8,000 employees we invested €1bn in infrastructure last year, contributed over €2bn to the economies we operate in and distributed over €2m across a range of community initiatives. This requires us to bring the best of our capabilities together to deliver innovative and value-driven solutions that enable our customers to live low-carbon lives. ESB strives to foster an effective and inclusive culture where people engage, challenge and feel connected to our purpose, colleagues, customers and community.
ESB Networks DAC serves 2.3 million domestic and business customers in Ireland providing a safe and reliable electricity supply

ESB Network's Apprenticeship programme provides you with:

- both on-the-job and classroom-based learning
- dynamic work experience, working both indoors and outdoors
- You will learn a variety of electrical and practical skills and
- a QQI Advanced Level 6 Electrical Trade Certificate with a world-class Utility Company

What an ESB Networks Apprenticeship consists of:

The Electrical Apprenticeship is SOLAS standards-based, consisting of 208 weeks / 4-year duration. During the 4 years, there are 7 SOLAS Phases and ESB Networks Off Job Training:

- Phases 1, 3, 5 and 7 are on-the-job, gaining experience while working closely with a qualified Network Technician on site.
- SOLAS Phases 2, 4 and 6 are off-the-job training modules. These phases take place in a SOLAS Training Centre and one of the IT Colleges.
- 24 weeks of ESB Networks off-the-job training takes place in the ESB Networks Training Centre (Portlaoise).

Educational Qualifications

Candidates must have obtained the following minimum standards at the time of applying:

- Junior Certificate (Ordinary Level)

5 Ordinary-Level Grade C's / 5 Merits or higher in the Junior Certificate (or equivalent)
For Candidates who were due to complete Junior Cert in 2020 and 2021, you will need to get a list of predicted grades from your school to ensure you have the educational requirements to apply
Or

- Leaving Certificate

Ordinary-Level Grade D / O6 or higher in the Leaving Certificate (or equivalent) in the following subjects:
Irish or English 2) Mathematics 3) Science Subject (Agricultural Science, Biology, Chemistry, Physics, Physics & Chemistry) 4) Any 2 other subjects
*If you have not obtained the required grade in any of the above Science subjects, the following is acceptable at Leaving Certificate Level (Grade D /O6 or higher at Ordinary Level): Art, Construction Studies, Design and Communication, Graphics, Engineering, Home Economics, Technical Drawing and Technology.
Click here to view ESB Network's Apprenticeship video: https://youtu.be/zIBG2WhtOVo
Closing date for applications is no later than 12pm on Monday 8th April 2024
If you have any queries, please e-mail apprentices@esb.ie
https://careers.esb.ie/job/Nationwide-CM-ESB-Networks-Electrical-Apprenticeship-2024/789543502/

Metal Fabricator Apprenticeship

With over 20 years of experience in the industry, Scully Trailers Ltd is well known and respected where quality is not compromised.

Looking for a positive person that has a genuine interest in learning the trade from a skilled tradesman.

4 year apprenticeship - learning on the job while also attending placement in college when required by SOLAS.

Full training will be provided, with a high focus on ensuring the applicant will receive the very best of knowledge and guidance.

The applicants need to have fluent English to communicate.
Apply with CV to scullyfabrication@hotmail.com

WPEP

- 6-month, 30 hour per week voluntary work experience programme
- Weekly rate of payment is €323
- Helps to build new skills and gain work experience
- You can work part-time while you are on the programme
- Connect with employers

Find out more about Work Placement Experience Programme at
https://www.gov.ie/en/service/95fe1-work-placement-experience-programme/

Employer & Location	Irish Cancer Society
Apprenticeship	**Retail Assistant** - Tralee
Description & Application Details	https://jobsireland.ie/en-US/job-Details?id=2322009

JOBS PLUS

JobsPlus is an employer incentive which encourages and rewards employers who offer employment opportunities to individuals who are unemployed. It provides employers with two levels of payment: €7,500 or €10,000 over two years, with the level of payment depending on the age of the jobseeker and the length of time in receipt of a qualifying payment.

If you are a Jobseeker and you want to check your eligibility for JobsPlus please fill out the online application form.

https://www.gov.ie/en/service/662090-jobsplus-application-employers-and-employees/?referrer=http://www.gov.ie/en/service/662090-jobsplus-online-application-for-employers/#online-application-for-employees

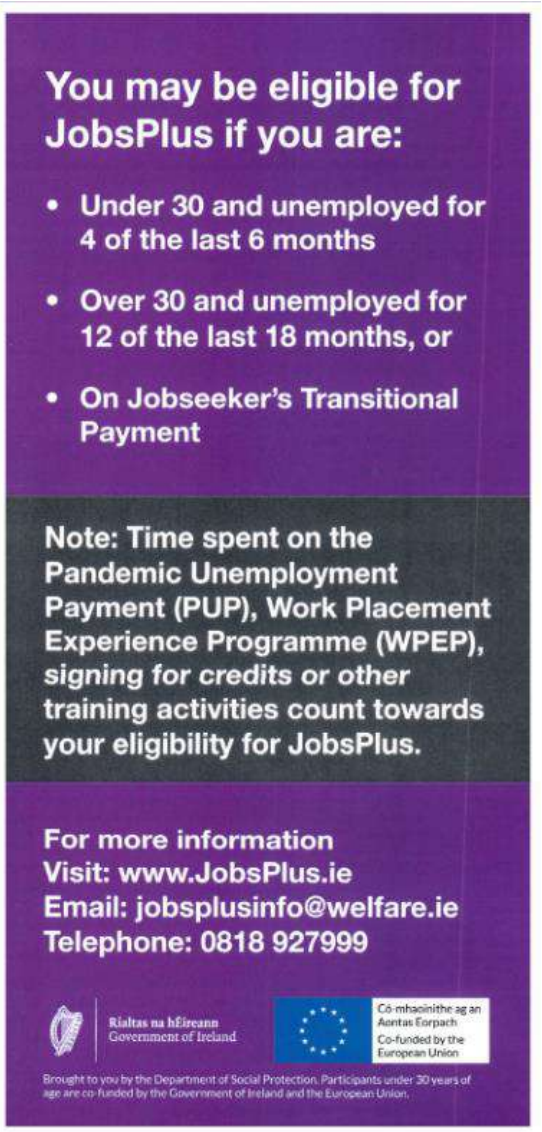

CE SCHEMES

Community Employment (CE) is a work experience and training programme.

There are lots of jobs to choose from, in areas like: Retail, Childcare, Office Administration, Sports Projects, Tourism, Arts Projects, Caretaker/Maintenance and Drivers.

Benefits of working in CE:

- Develop your skills and confidence & gain a recognised qualification.
- Meet new people and make a difference in your local community.
- Work 19.5 hrs per week. Get work experience and reference.
- Access up to 6 weeks work experience with an employer
- Work part time while on CE
- Access temporary unpaid leave for up to 26 weeks to take up a job.
- The minimum payment for every participant is € 230.50 per week and might be more depending on your circumstances
- Keep your Medical Card

Eligibility:

If you are over 21 and on a Jobseekers payment more than 12 months, you may be eligible. Some groups may be eligible from age of 18 or on a payment for less than 12 months. If you are in receipt of Disability Allowance, you may be eligible to apply. If you are interested in working in CE and want to check if you are eligible, please contact cerecruitmentkerry@welfare.ie .

All CE jobs are advertised on www.jobsireland.ie

- Use **Keyword** field to put in type of job you are looking for
- Make sure to try different types of names that might be used. For example: Caretaker. Groundsperson, Groundsworker
- Try searching in different formats: Youthworker, Youth Worker
- Sometimes jobs do not always come up when you search by a specific **location** e.g., Tralee, so it's best to just enter Kerry
- Make sure to select 'Community Employment Programme' under **vacancy type**

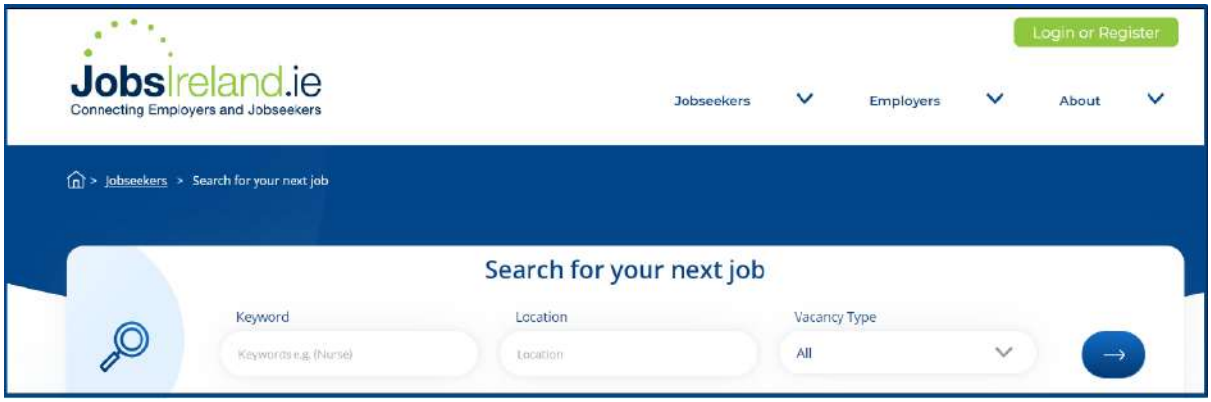

Ware House Worker- Vincent Distribution Centre – NEWKD

Duties:

- Moving boxes & bulky items
- Sorting Donations for Retail
- Keeping general area clean and tidy and safety hazard free
- Other duties as required

If you would like to apply: Please send CV and Cover letter with your PPSN to: Claire O'Mahony, CE Supervisor, NEWKD, Aras an Phobail, Croilar na Mistealach, Deans Lane, Tralee, V92 CRW8 Alternatively email them to: claireomahony@newkd.ie. Jobs Ireland reference #CES-2327671.

CE Vacancy Title	**Secretary x 1**
CE Vacancy Ref No	CES-2307169
No of schemes	1
CE Vacancy location	Dingle Peninsula Tourism Alliance, Unit 4, Ceardlann Na Coille, Dingle, Co. Kerry, V92Y002
CE Scheme Name & Address	Údarás Na Gaeltachta, Páirc Gnó an Daingin, Dingle, Co. Kerry
Contact person	Adrian Ó Curráin
Email, Tel & Website	a.ocurrain@udaras.ie, 0873686113, 0669150100
Basic Requirements	No experience necessary, accredited training provided
Duties	Assisting with Tourism related tasks and projects. General office duties – answering phone calls, responding to emails, correspondence, filling, assisting with various festivals and events
Vacancy Hours & Days per week	19.5
Salary Details	Community employment programme rates
Application Procedure	**www.jobsireland.ie**
Link to CE Vacancy	https://jobsireland.ie/en-US/job-Details?id=2307169

CE Vacancy Title	**Cook/Kitchen Assistant x 1**
CE Vacancy Ref No	CES-2308230
No of schemes	1
CE Vacancy location	Halla Le Chéile, Ballyquin, Brandon, Kerry, V92DK4C
CE Scheme Name & Address	Údarás Na Gaeltachta, Páirc Gnó an Daingin, Dingle, Co. Kerry
Contact person	Adrian Ó Curráin
Email, Tel & Website	a.ocurrain@udaras.ie, 0873686113, 0669150100
Basic Requirements	Garda vetting, no experience necessary, accredited training provided
Duties	Assisting with meal preparations and service, cleaning, washing up, maintaining high level of hygiene and cleanliness. Paperwork
Vacancy Hours & Days per week	19.5
Salary Details	Community employment programme rates
Application Procedure	**Apply on www.jobsireland.ie**
Link to CE Vacancy	https://jobsireland.ie/en-US/job-Details?id=2308230

CE Scheme	Ref No	Link to Scheme	Garda Vetting	Closing Date
Groundsman/Woman- Brandon/Cloghane	CES-2307189	https://jobsireland.ie/en-US/job-Details?id=2307189	Yes	08/104/2024
General Operative - Dingle	CES-2322215	https://jobsireland.ie/en-US/job-Details?id=2322215	Yes	28/03/2024
General Operative - Dingle	CES-2322220	https://jobsireland.ie/en-US/job-Details?id=2322220	Yes	22/03/2024
General Operative - Ballydavid	CES-2322239	https://jobsireland.ie/en-US/job-Details?id=2322239	Yes	22/03/2024
Kitchen Assistant- Brandon/Cloghane	CES-2322234	https://jobsireland.ie/en-US/job-Details?id=2322234	Yes	22/03/2024
Shop Assistant – Dingle	CES-2323337	https://jobsireland.ie/en-US/job-Details?id=2323337	Yes	01/04/2024

CE Vacancy Title	Home Help - Carer
CE Vacancy Ref No	2303578
CE Vacancy location	Tralee
CE Scheme Name & Address	Sharing & Caring, Cumann Iosaef, Balloonagh, Tralee
Contact person	Brian Switzer/Martina Hannafin
Email, Tel & Website	admin@sharingandcaring.ie; 066.7120056
Basic Requirements	Eligibility to participate on CE is generally linked to those who are 21 years or over and in receipt of a qualifying social welfare payment for 1 year or more or 18 years and over for certain disadvantaged groups. Your eligibility will have to be verified by the Department. Applicants should supply suitable character references and be prepared to complete a Garda vetting application form.
Vacancy Hours & Days per week	19.5 hours per week
Application Procedure	You can register your interest by selecting the 'Register your interest' button on https://jobsireland.ie/en-US/home or you can contact a case officer in your local Intreo Centre.

Friends of Able CE Schemes

Lime Tree House, Killeen, Oakpark Tralee Co. Kerry

066-7120455; 0861247644; www.friendsofableceproject.ie; friendsofable@eircom.net

To Apply for below CE Schemes, email CV & PPS No to anne@friendsofableceproject.ie

CE Scheme	Ref No	Link to Scheme	Garda Vetting	Closing Date
Healthcare Assistant – Mount Eagle Lodge	CES-2319639	https://jobsireland.ie/en-US/job-Details?id=2319639	Yes	12/04/2024
Office Administration – Enable Ireland Children's Service	CES-2319642	https://jobsireland.ie/en-US/job-Details?id=2319642	Yes	09/04/2024
Bus Driver – Enable Ireland Adult Services	CES-2319643	https://jobsireland.ie/en-US/job-Details?id=2319643	Yes	12/04/2024
Building Maintenance – Adapt Women's Refuge	CES-2319644	https://jobsireland.ie/en-US/job-Details?id=2319644	Yes	12/04/2024
Building Maintenance-Enable Ireland Children's Service	CES-2319645	https://jobsireland.ie/en-US/job-Details?id=2319645	Yes	12/04/2024
Community Link Worker - KTDP	CES-2319646	https://jobsireland.ie/en-US/job-Details?id=2319646	Yes	12/04/2024
Kitchen Assistant – Mount Eagle Lodge	CES-2316367	https://jobsireland.ie/en-US/job-Details?id=2316367	Yes	08/05/2024
Caretaker/Maintenance – Mount Eagle Lodge	CES-2317428	https://jobsireland.ie/en-US/job-Details?id=2317428	Yes	08/05/2024
Driver/Environmental	CES-2328979	https://jobsireland.ie/en-US/job-Details?id=2328979	No	06/05/2024

St Brigid's CE Vacancies

Joan Pembroke 085 8659517 – joan.pembroke@stbrigidscescheme.ie

Katie Clarke 085 8856919 – katie.clarke@stbrigidscescheme.ie

CE Scheme	Location	Closing Date	Ref No	Link to Scheme
Cleaner	Cordal Community Childcare	01/05/2024	CES-2308353	https://jobsireland.ie/en-US/job-Details?id=2308353
Childcare Assistant	Camp	01/05/2024	CES-2307396	https://jobsireland.ie/en-US/job-Details?id=2307396
Cleaner	Waterville	01/05/2024	CES-2308354	https://jobsireland.ie/en-US/job-Details?id=2308354

Childcare Assistant	Dromid	01/05/2024	CES-2308373	https://jobsireland.ie/en-US/job-Details?id=2308373
Childcare Assistant	Scartaglen	01/05/2024	CES-2308355	https://jobsireland.ie/en-US/job-Details?id=2308355
Childcare Assistant	Valentia	01/05/2024	CES-2308656	
Childcare Assistant	Cromane	01/05/2024	CES-2307386	https://jobsireland.ie/en-US/job-Details?id=2307386
Childcare Assistant	Tralee	01/05/2024	CES-2307399	https://jobsireland.ie/en-US/job-Details?id=2307399
Childcare Assistant	Tir No nOg, Ballybunion	01/05/2024	CES-3212169	
Childcare Assistant	Rathmore	01/05/2024	CES-2307380	https://jobsireland.ie/en-US/job-Details?id=2307380
Childcare Assistant	Scamps & Scholars, Killorglin	01/05/2024	CES-2307381	https://jobsireland.ie/en-US/job-Details?id=2307381
Cleaner/Caretaker (Mornings)	St Brigid's, Tralee	01/05/2024	CES-2316183	https://jobsireland.ie/en-US/job-Details?id=2316183
Childcare Assistant	Cumann Iosaef	01/05/2024	CES-2328518	https://jobsireland.ie/en-US/job-Details?id=2328518
Childcare Assistant	Glenbeigh, Rainbows	01/05/2024	CES-2320226	https://jobsireland.ie/en-US/job-Details?id=2320226
Childcare Assistant	Listry (First Steps)	01/05/2024	CES-2324423	https://jobsireland.ie/en-US/job-Details?id=2324423

CE Vacancy Title	**Administrator**
CE Vacancy Ref No	#CES-2312011
No of schemes	1
CE Vacancy location	Mounthawk Park
CE Scheme Name & Address	St Brendans Park/Tralee Dynamos
Contact person	John Finnegan
Email, Tel & Website	office@dynamoskdlpark.ie
Basic Requirements	No experience required
Duties	Maintaining Word / Excel Records, Filing, Email Correspondence, General ad-hoc duties as required
Vacancy Hours & Days per week	19.5 Hours
Salary Details	CE Rate
Application Procedure	**Email office@dynamoskdlpark.ie or call office 087 6648647**
Closing Date	Open Vacancy

CE Vacancy Title	**Boxing Coach**
CE Vacancy Ref No	#CES-2312007
No of schemes	1
CE Vacancy location	Tralee Boxing Club Monavalley
CE Scheme Name & Address	St Brendans Park/Tralee Dynamos
Contact person	John Finnegan
Email, Tel & Website	office@dynamoskdlpark.ie
Basic Requirements	No experience required
Duties	Boxing Coaching, Training & Cleaning
Vacancy Hours & Days per week	19.5 Hours
Salary Details	CE Rate
Application Procedure	**Email office@dynamoskdlpark.ie or call office 087 6648647**
Closing Date	Open Vacancy

CE Vacancy Title	**Groundskeeper**
CE Vacancy Ref No	#CES-2312006
No of schemes	1
CE Vacancy location	Na Gaeil Gaa Club
CE Scheme Name & Address	St Brendans Park/Tralee Dynamos
Contact person	John Finnegan
Email, Tel & Website	office@dynamoskdlpark.ie
Basic Requirements	No experience required
Duties	Lining pitches, Maintenance of fields, Strimming, Painting, Power washing & Cleaning
Vacancy Hours & Days per week	9-1 Monday to Friday
Salary Details	CE Rate
Application Procedure	**Email office@dynamoskdlpark.ie or call office 087 6648647**
Closing Date	Open Vacancy

CE Vacancy Title	**Groundskeeper**
CE Vacancy Ref No	#CES-2312009
No of schemes	1
CE Vacancy location	Austin Stack Park
CE Scheme Name & Address	St Brendans Park/Tralee Dynamos
Contact person	John Finnegan
Email, Tel & Website	office@dynamoskdlpark.ie
Basic Requirements	No experience required
Duties	Lining pitches, Maintenance of fields, Strimming, Painting, Power washing & Cleaning
Vacancy Hours & Days per week	9-4 Monday, Wednesday & Friday
Salary Details	CE Rate
Application Procedure	**Email office@dynamoskdlpark.ie or call office 087 6648647**
Closing Date	Open Vacancy

CE Vacancy Title	**Groundskeeper**
CE Vacancy Ref No	#CES-2307731
No of schemes	2
CE Vacancy location	Dynamos Low Field
CE Scheme Name & Address	St Brendans Park/Tralee Dynamos
Contact person	John Finnegan
Email, Tel & Website	office@dynamoskdlpark.ie
Basic Requirements	No experience required
Duties	Maintenance of Field, Lining of Pitch, Strimming, Painting, Cleaning
Vacancy Hours & Days per week	9-2:30 Monday, Tuesday, Thursday, Friday
Salary Details	CE Rate
Application Procedure	**Email office@dynamoskdlpark.ie or call office 087 6648647**

Closing Date	Open Vacancy

CE Vacancy Title	**Groundskeeper**
CE Vacancy Ref No	#CES-2312010
No of schemes	1
CE Vacancy location	Tralee Rugby Club
CE Scheme Name & Address	St Brendans Park/Tralee Dynamos
Contact person	John Finnegan
Email, Tel & Website	office@dynamoskdlpark.ie
Basic Requirements	No experience required
Duties	Maintenance of Fields, Lining of Pitches, Strimming, Painting, Cleaning, Maintenance of Dressing Rooms
Vacancy Hours & Days per week	9-2:30 Monday, Tuesday, Thursday, Friday
Salary Details	CE Rate
Application Procedure	**Email office@dynamoskdlpark.ie or call office 087 6648647**
Closing Date	Open Vacancy

CE Vacancy Title	**Parish Hall Caretaker**
CE Vacancy Ref No	CE-2317286
No of schemes	1
CE Vacancy location	Tarbert
CE Scheme Name & Address	Asdee Ballylongford, Tarbert CES, Parish Hall, Ballylongford
Contact person	Jackie Kissane
Email, Tel & Website	0863266991; jackiekissane@asdeeballylongfordces.ie
Facebook/Twitter/ Linked In Details	https://www.facebook.com/asdeeballylongford.cescheme
Basic Requirements	No requirements, full training will be provided
Duties	Opening and closing the hall, prep for meetings, bingo, functions etc. keep the hall and facilities clean and tidy
Vacancy Hours & Days per week	19.5 hours per week
Salary Details	CE scheme rates
Application Procedure	Contact Jackie Kissane

CE Vacancy Title	**Heritage and Coffee Shop Assistant**
CE Vacancy Ref No	CE-2317277
No of schemes	1
CE Vacancy location	Tarbert Bridewell
CE Scheme Name & Address	Asdee Ballylongford, Tarbert CES, Parish Hall, Ballylongford
Contact person	Jackie Kissane
Email, Tel & Website	0863266991; jackiekissane@asdeeballylongfordces.ie
Facebook/Twitter/ Linked In Details	https://www.facebook.com/asdeeballylongford.cescheme
Basic Requirements	No requirements, full training will be provided
Duties	Opening and closing the coffee shop, serving customers & keeping the coffee shop clean and tidy

Vacancy Hours & Days per week	19.5 hours per week
Salary Details	CE scheme rates
Application Procedure	Contact Jackie Kissane

Vacancy Title	**Boxing Coach**
No of vacancies	1
Business Name & Address	Sean Meitheal Ltd, CE Scheme, Lartigue Monorail, John B Keane Rd. Listowel, Co. Kerry.
Contact person	Stephen Keane
Nature of Business	Community Employment Scheme
Email, Tel & Website Address	info@seanmeitheal.ie; 087-2130205
Basic Requirements	Need to qualify for Community Employment, must have good spoken and written English
Duties	Support the boxing coach in a range of training activities for youths and adults
Hours & Days per week	19.5 hours per week
Salary Details	As outlined by the Dept. of Social Protection
Application Procedure	By CV to above email address
Closing Date	No Closing Date, please keep advertised.

Vacancy Title	**Shop Assistant / Cleaner / Tour Guide**
No of vacancies	1
Business Name & Address	Sean Meitheal Ltd, CE Scheme, Lartigue Monorail, John B Keane Rd. Listowel, Co. Kerry.
Contact person	Stephen Keane
Nature of Business	Community Employment Scheme
Email, Tel & Website Address	info@seanmeitheal.ie; 087-2130205
Basic Requirements	Need to qualify for Community Employment, must have good spoken and written English
Duties	Providing support in a tourism shop and cleaning of the centre which includes the cleaning of toilets.
Hours & Days per week	19.5 hours per week
Salary Details	As outlined by the Dept. of Social Protection
Application Procedure	By CV to above email address
Closing Date	No Closing Date, please keep advertised

Vacancy Title	**General Operative**
No of vacancies	2
Business Name & Address	Sean Meitheal Ltd, CE Scheme, Lartigue Monorail, John B Keane Rd. Listowel, Co. Kerry.
Contact person	Stephen Keane
Nature of Business	Community Employment Scheme
Email, Tel & Website Address	info@seanmeitheal.ie; 087-2130205
Basic Requirements	Need to qualify for Community Employment, must have good spoken and written English
Duties	Light Construction, Grass Cutting, General Maintenance, etc

Hours & Days per week	19.5 hours per week
Salary Details	As outlined by the Dept. of Social Protection
Application Procedure	By CV to above email address
Closing Date	No Closing Date, please keep advertised.

ISLAND CROWN COMMUNITY GROUP LTD

RESOURCE CENTRE, LYREACROMPANE, LISTOWEL

TEL: 087/2747626

Email: bridiedillon@islandcrowngroup.com

Eligibility for CE: Must be in receipt of a Social Welfare Payment

COMMUNITY EMPLOYMENT VACANCIES

Caretakers x 2	Resource Centre, Lyreacrompane
Shop Assistant	Vincents Castleisland
Caretakers x 2	Ballymacelligott
Caretaker	Scartaglen
Housekeeper	Ardfert
Support Worker	Boxing Club, Newkd Castleisland
Support Worker	The Grove, Ardfert
Caretakers x 2	Community Centre, Castleisland
Caretakers x 2	Resource Centre, Lyeacrompane
Administrator	Kerry Flyer, Castleisland

POSITIONS AVAILABLE!

Shanakill Family Resource Centre's Community Employment Project has vacancies for the following positions...

Position:
Environmental Worker

Location:
GAA Pitches,
The Spa,
Churchill and Kerins O'Rahilly's,
Tralee

Position:
Environmental Worker

Location:
Heritage Centre,
Fenit

Position:
Environmental Worker

Location:
Shanakill Family Resource Centre,
Monavalley,
Tralee

Community employment terms and conditions apply, applicants must be eligible for participation (see citizens information link in post)
If interested please forward CV to Shanakill Family Resource Centre, Monavalley, Tralee.
Or by email to georgina.osullivan@shanakillfrc.ie

OTHER INFORMATION

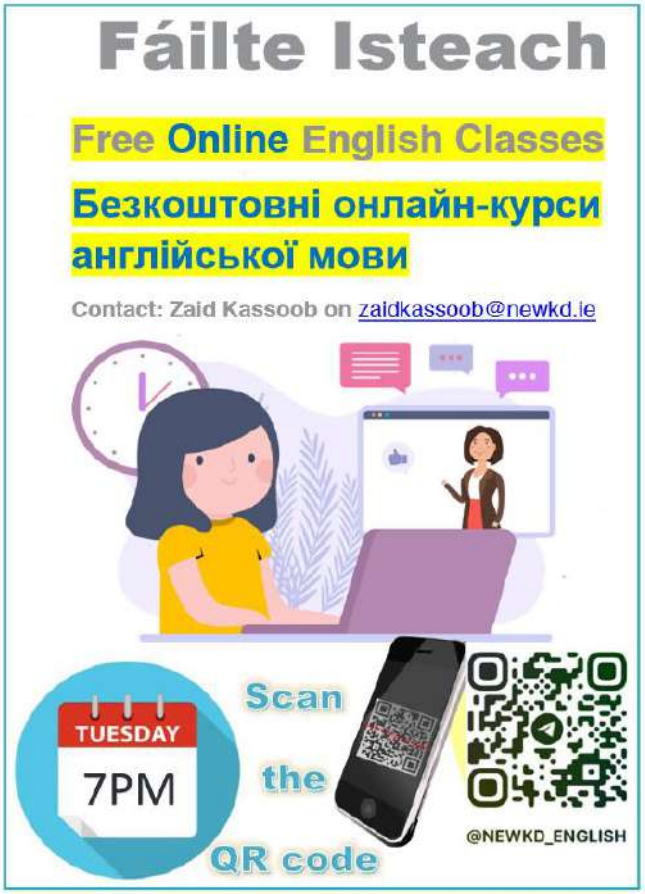

NEWKD

Home Visitation Service
For Older People in North Kerry

CORCAIGH CIARRAI
CORK KERRY

HSE

NEWKD'S HOME VISITATION SERVICE FOR OLDER PERSONS IN NORTH KERRY

VOLUNTEERS NEEDED

AS A COMMUNITY VOLUNTEER YOU WILL

...undergo induction, training and receive ongoing support from project leaders

...help isolated and vulnerable older persons stay connected socially within their community through weekly social visits

...call on service users once a week at the agreed time to chat to and offer companionship and a listening ear

...are not required to do cleaning, cooking, or attend to medical needs, etc.

IF YOU WOULD LIKE TO JOIN THE PROJECT AS A COMMUNITY VOLUNTEER, PLEASE CONTACT ED O'CONNOR ON 0877794765 OR PROJECT TEAM OFFICE ON 06823429

edoconnor@newkd.ie

https://newkd.ie/social-supports/home-visitation-service/

20 William Street Upper, Listowel, Co.Kerry, V31 TR68

"GET STARTED" IN HOSPITALITY

SOUTH KERRY DEVELOPMENT PARTNERSHIP CLG.

MTU
Ollscoil Teicneolaíochta na Mumhan
Munster Technological University

This FREE 5 day training programme, will provide you with the essential skills and confidence needed to pursue employment opportunities within the Hospitality and Tourism Industry and includes the following:

- Barista Skills
- Food and Beverage Service Skills
- Food Safety (Level 1 Food Safety Certification)
- 3 days work experience

START YOUR JOURNEY IN THE HOSPITALITY INDUSTRY!

DATE: 22nd APRIL and 26th APRIL
TIME: 9:30-16:30
LOCATION: MTU, TRALEE, CO. KERRY

To book your place, please contact Joanne Griffin jgriffin@skdp.net or 0876152660

Rialtas na hÉireann
Government of Ireland

Arna chomhchistiú ag an Aontas Eorpach
Co-funded by the European Union

SICAP
Social Inclusion & Community Activation Programme

Coiste Forbartha Pobail Áitiúil Chiarraí
Kerry Local Community Development Committee

"The Social Inclusion and Community Activation Programme (SICAP) is co-funded by the Irish Government, through the Department of Rural and Community Development, and the European Union through the European Social Fund Plus under the Employment, Inclusion, Skills and Training (EIST) Programme 2021-2027."

Kerry College 2024/2025 prospectus is ONLINE!
Check it out at the link below and start Building your Future Today!
https://ow.ly/m95p50Ql6uE

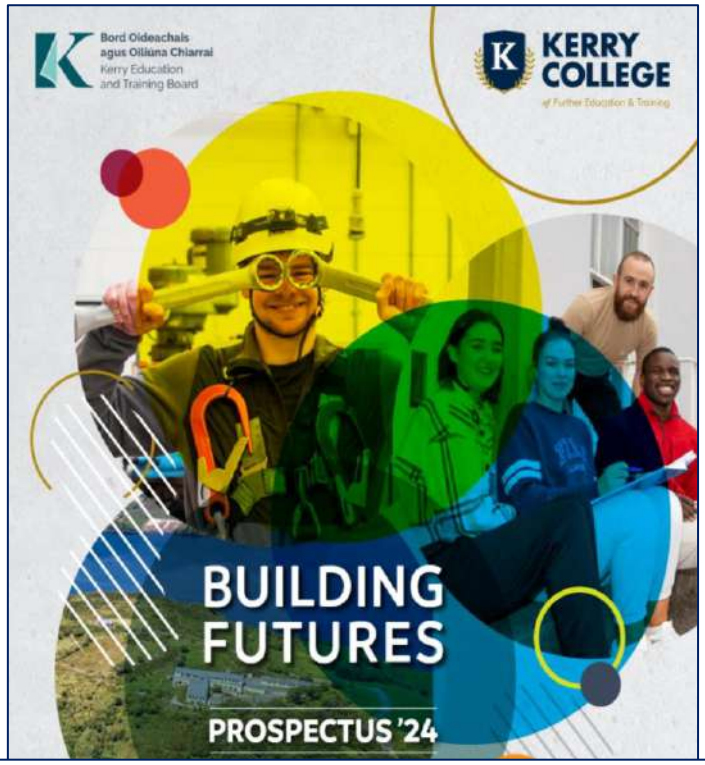

KERRY COLLEGE
of Further Education & Training
Bord Oideachais agus Oiliúna Chiarraí
Kerry Education and Training Board
STUDY LOCAL. GO FAR!
CIVILS FOR FIBRE INSTALLATION
QQI Level 4 | 15 Weeks
If you would like to develop essential skills in construction to join a high demand sector in preparing groundworks for installation of fibre optic broadband, then look no further!
APR 8
AUG 19
For anyone who is interested in developing a career in the electrical transmission and distribution sector, specifically in the installation and maintenance of overhead power lines.
OVERHEAD LINES OPERATIVE
City & Guilds | 36 Weeks
FIBRE INSTALLATION TECHNICIAN
City & Guilds | 24 Weeks
Learn the specialist knowledge and skills to install, find fault, repair and test fibre optic and copper communications networks.
MAY 13
Building Futures!
Kerry College Admissions Office
info@kerrycollege.ie
7 Denny St, Tralee, Co. Kerry V92 K44T (066) 7149696
25 High St, Killarney, Co. Kerry V93 X529 (064) 6622593
SCAN HERE & APPLY TODAY!
www.kerrycollege.ie
Rialtas na hÉireann
Government of Ireland
Co-funded by the European Union

If you need help with the social welfare system, call INOU Welfare Assistance Team at (01) 8560088. They will talk you through the ins and outs of the system. You can also leave a message on their website, and they will get back to you. https://buff.ly/3SIkcWg

National Learning Network

Think ***Possible***

NLN Tralee

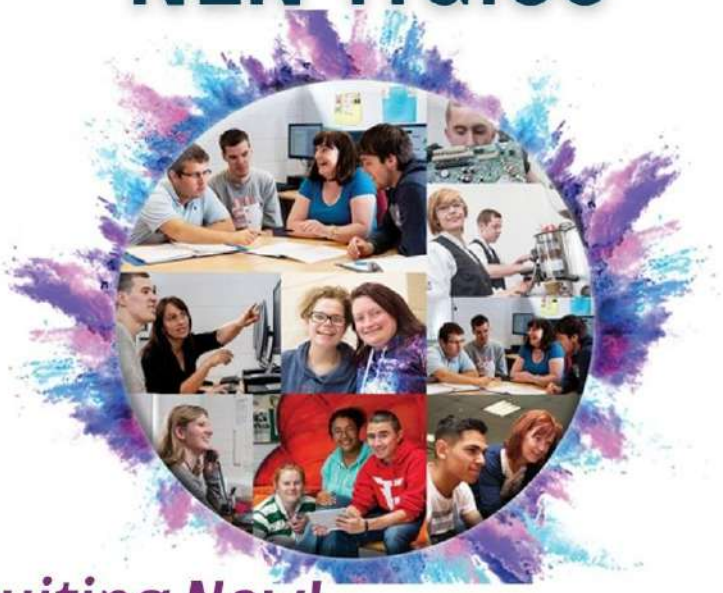

Recruiting Now!

- Free courses
- Small class sizes
- Continuous intake
- Work at your own pace
- High quality work experiences
- Recognised QQI qualifications
- Psychological and advocacy support
- Students keep any social welfare payments they may be entitled to

With All The Supports You Need. No CAO Points Needed.

To find out more,
Email: tralee@nln.ie
Call: 066 712 2533 / Visit www.nln.ie

Bord Oideachais agus Oiliúna Chiarraí
Kerry Education and Training Board

Feidhmeannacht na Seirbhíse Sláinte
Health Service Executive

Volunteering Opportunities

Volunteer to increase your chances of employment! On the path to finding a job, why not consider volunteering? Your jobseekers allowance will not be affected if you volunteer, as long as you remain available to take up paid employment. To find out more, contact Linda, the Placement Officer, at Kerry Volunteer Centre on 066-7117966, email linda@volunteerkerry.ie or visit our website www.volunteerkerry.ie

Please note that it is important to seek approval for volunteering by contacting your Deciding Officer.

kerry volunteer centre

Ionaid d'Oibrí Deonacha Chontae Chiarraí